

#87069

**FILED**

NOV 10, 1987

*Royal G. Gaylord*  
COUNTY SURVEYOR

NARRATIVE

NO MAJOR DISCREPANCIES WERE FOUND.

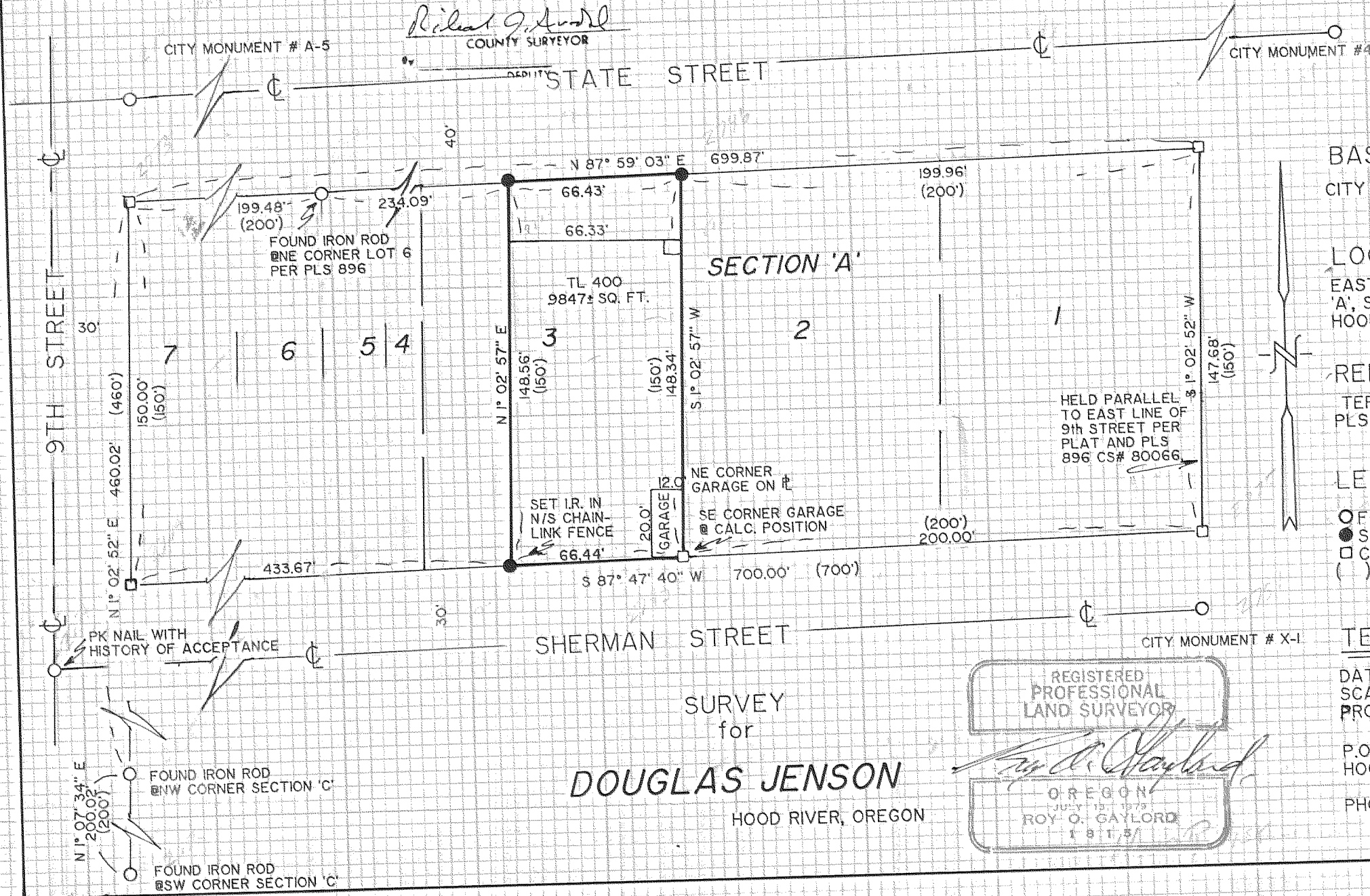

BASIS OF BEARING:  
CITY DATUM

LOCATION OF SURVEY:  
EAST 66 1/3 FEET OF LOT 3, SECTION 'A', SOUTH WAUCOMA ADDITION TO HOOD RIVER.

REFERENCES:  
TERRA # 8731  
PLS 896 CS# 80066

LEGEND:  
○ FOUND MONUMENT OF RECORD  
● SET 5/8" X 30" IRON ROD W/ CAP  
□ CALCULATED, NOT FOUND OR SET  
( ) PLAT CALL

TERRA SURVEYING

DATE: OCTOBER, 1987  
SCALE: 1" = 50'  
PROJECT: 8740

P.O. BOX 617  
HOOD RIVER, OR. 97031  
PHONE: (503) 386-4531  
3N 10 36BB

SURVEY  
for  
**DOUGLAS JENSON**  
HOOD RIVER, OREGON

REGISTERED  
PROFESSIONAL  
LAND SURVEYOR  
*Royal G. Gaylord*  
OREGON  
JULY 13, 1975  
ROY O. GAYLORD  
1981/51

#87069