

87068

NARRATIVE

TIES TO SUBDIVISION CORNERS FROM FOUND PIPES AND RODS CONFIRMED THEIR POSITIONS. NO MAJOR DISCREPANCIES WERE FOUND.

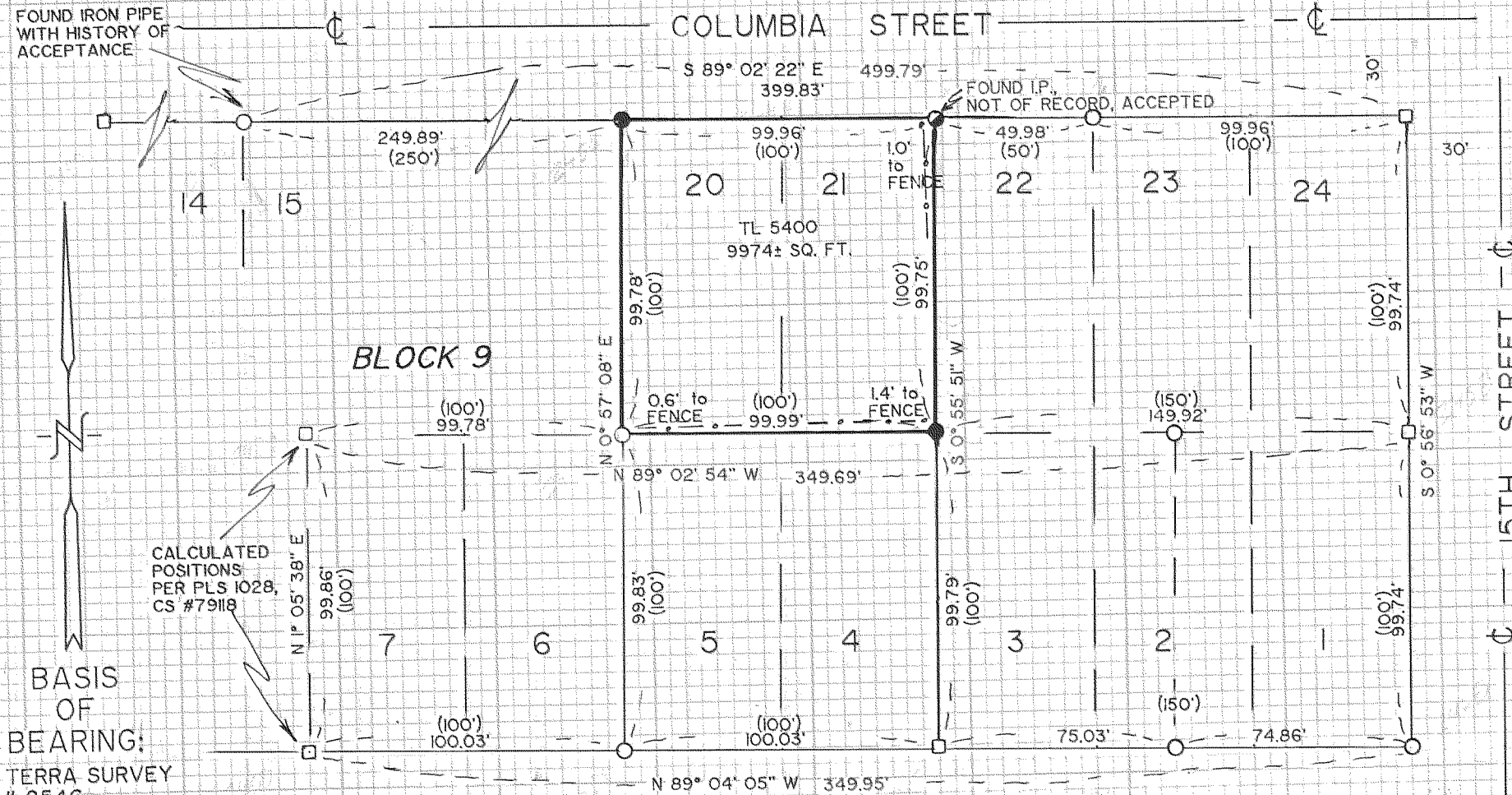

LOCATION OF SURVEY:

LOTS 20 & 21, BLOCK 9, OF AMENDED PLAT OF IDLEWILD ADDITION TO HOOD RIVER

REFERENCES:

TERRA #'s 8546, 8505, 8431, 8610
PLS 1028 CS#'s 79118, 81054

LEGEND:

- FOUND MONUMENT OF RECORD
 - SET 5/8" X 30" IRON ROD W/ CAP
 - CALCULATED, NOT FOUND OR SET
 - () PLAT CALL
- TERRA SURVEYING**

DATE: OCTOBER, 1987
SCALE: 1" = 50'
PROJECT: 8735

P.O. BOX 617
HOOD RIVER, OR. 97031
PHONE: (503) 386-4531

3N 10 26 DD

BASIS OF BEARING:
TERRA SURVEY # 8546

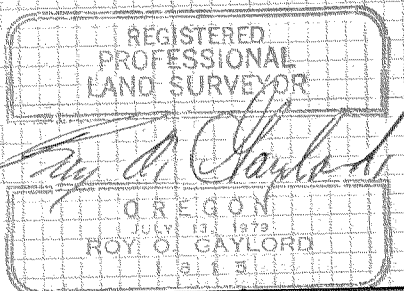

CASCADE STREET
SURVEY for
C. V. WARREN
HOOD RIVER, OREGON

FILED
NOV 10, 1987
Richard J. Arnold
COUNTY CLERK

87068