

MONTEZZO AVENUE

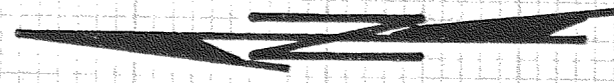
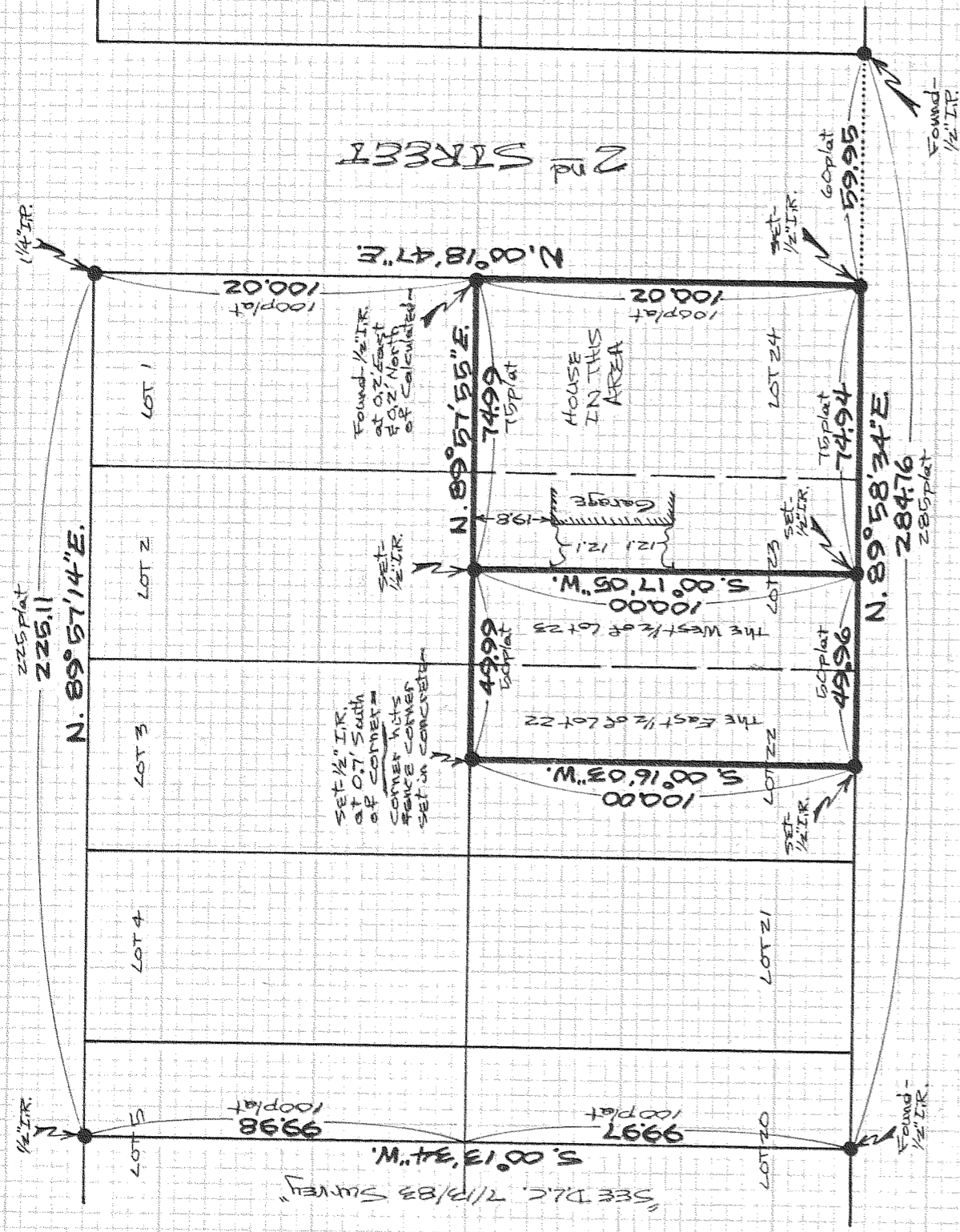

SCALE - 1" = 40'

Basis of BEARING & SURVEY Control as per D.L.C. 7/13/83 Survey

NOTE: Iron rod (IR) monuments SET HAVE yellow, plastic cap STAMPED "251028" AFFIXED

DLC SURVEYING
DAN CRON 352-6574
5894 TROUT CREEK ROAD
PARKDALE, OREGON 97041

REGISTERED PROFESSIONAL LAND SURVEYOR

Danny L. Cron

OREGON
AUGUST 22, 1975
DANNY L. CRON
1028

Oct. 18, 1987

"SURVEY"

FOR - SUE COLLINS

LOCATION - Lot 24 & the East 1/2 of Lot 23 AND the West 1/2 of Lot 23 & the East 1/2 of Lot 22, all of Block 34 of platted Hood River Proper to the City of Hood River -

HOOD RIVER COUNTY, OREGON

3W10 368A

FILED

OCT 21 1987

Richard J. Arnold
COUNTY SURVEYOR

DEPUTY