

# 87054

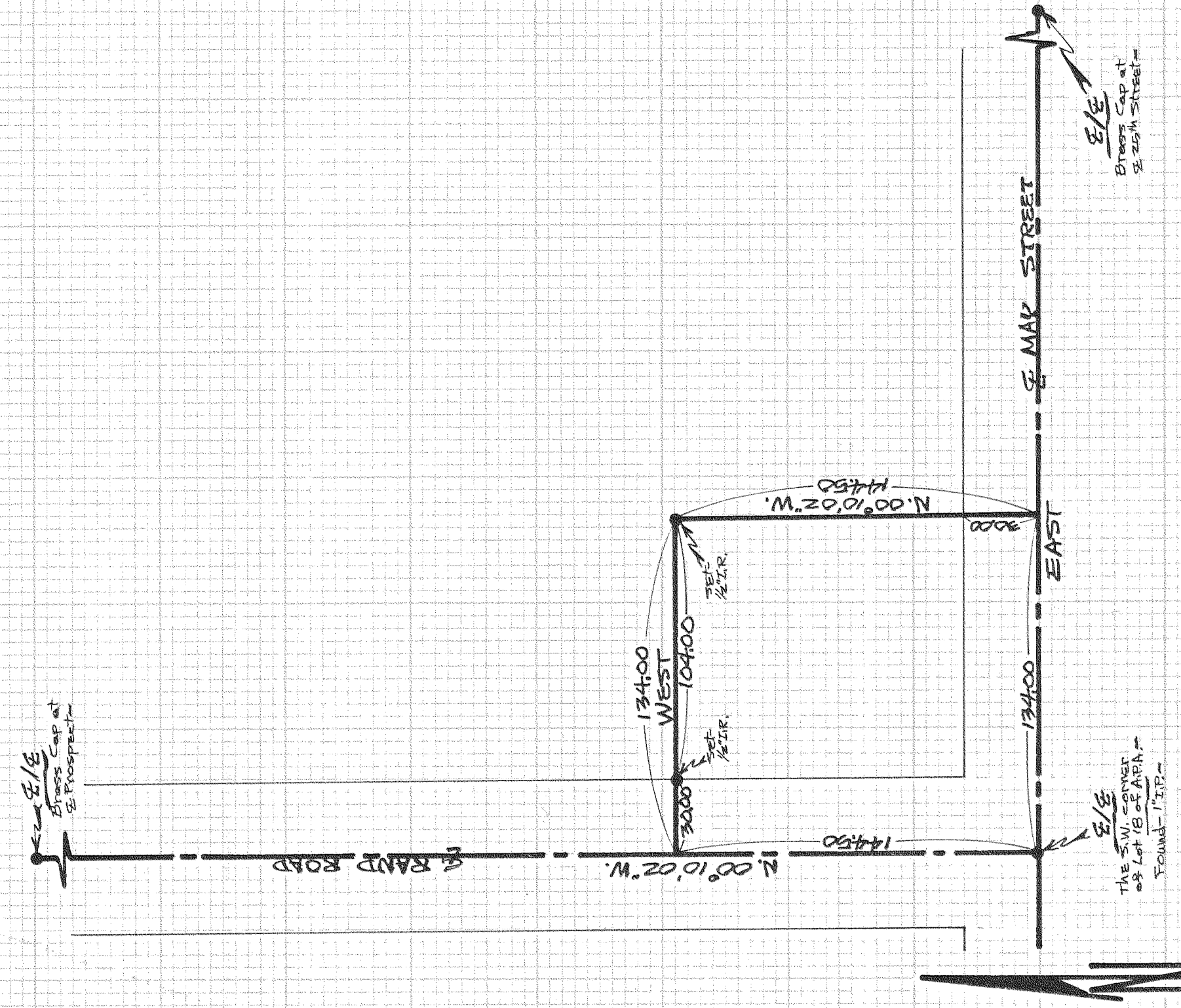

REGISTERED  
PROFESSIONAL  
LAND SURVEYOR

*Danny L. Cron*

OREGON  
AUGUST 22, 1975  
DANNY L. CRON  
1028

Aug. 25, 1987

Scale - 1" = 50'

Basis of Bearing as per  
P.L.C. 8/10/83 Survey

NOTE: Iron rod (I.R.) monuments  
set have yellow plastic cap  
stamped "25/1028" affixed

86 SURVEY

FOR - Tom Marfall  
LOCATION - Parcel located  
in Lot 18 of Adams Paradise  
Acresage

HOOD RIVER COUNTY,  
OREGON  
3N 10 35BA

DLC SURVEYING  
DAN CRON 352-6574  
5694 TROUT CREEK ROAD  
PARKDALE, OREGON 97041

FILED

OCT 4, 1987

*Richard J. Ansd*  
COUNTY SURVEYOR

1174

# 87054