

DIRECTION OF WEST LINE BLOCK 3 DETERMINED BY RAILROAD IRON @ LINCOLN B. CITY MONUMENT #21 ON SHERMAN AVE.

NARRATIVE

NO MAJOR DISCREPANCIES WERE FOUND USED SOUTH LINE OF COLUMBIA AND WEST LINE OF BLOCK 3 INTERSECT TO DETERMINE POSITION OF COLUMBIA.

8th STREET 60' R/W

NO MAJOR DISCREPANCIES WERE FOUND USED SOUTH LINE OF COLUMBIA AND WEST LINE OF BLOCK 3 INTERSECT TO DETERMINE POSITION OF COLUMBIA.

HELD PLS 1028 LR FOR SE LOT 7, BLOCK 4

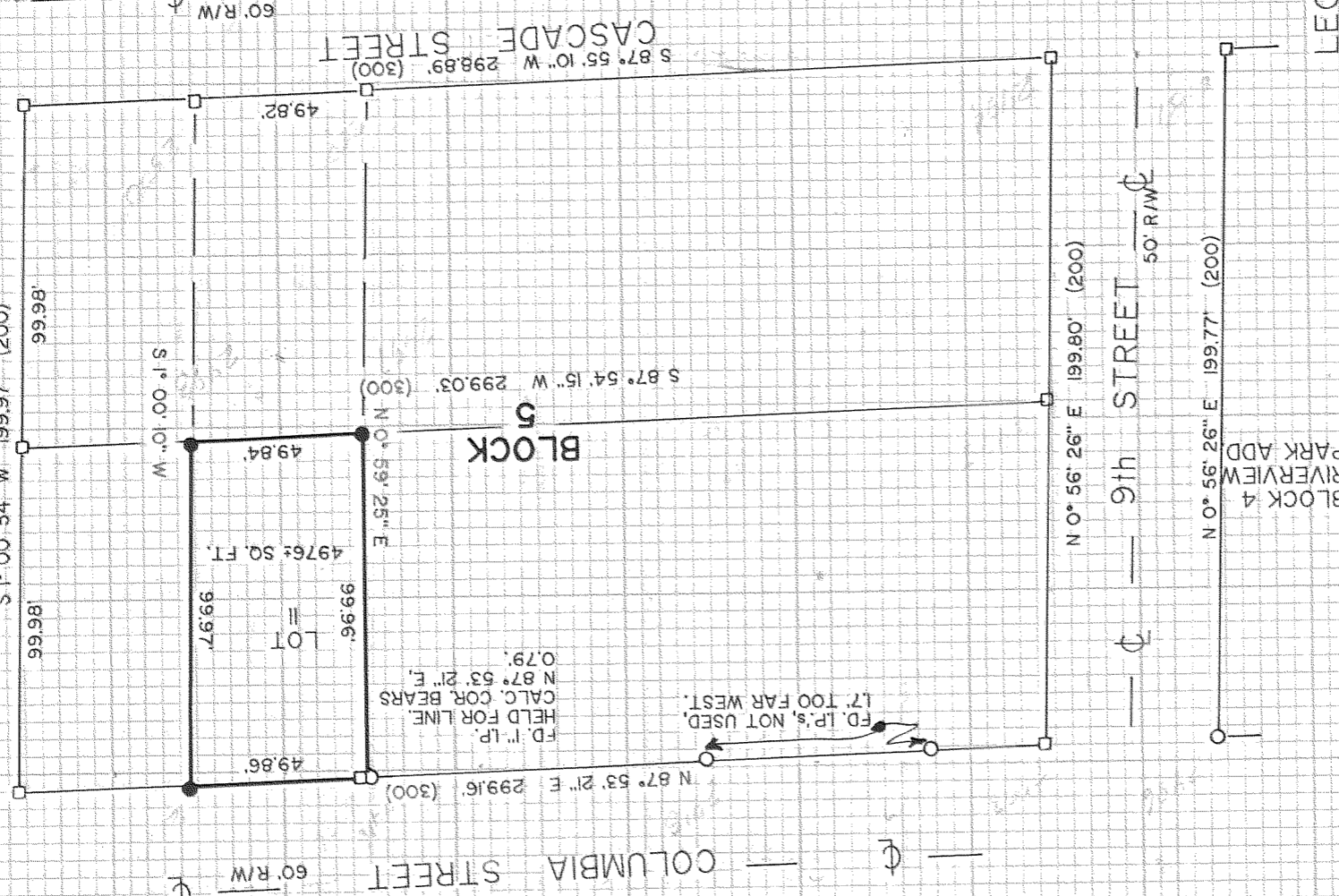

LOCATION OF SURVEY:
LOT II, BLOCK 5, WAUCOMA ADDITION TO THE CITY OF HOOD RIVER.

BASIS OF BEARING:
CITY DATUM.

REFERENCES:
TERRA PROJECTS 8316, 8648, 8715.
FREY SURVEY, SEPT., 1963
PLS 1028 SURVEY, REVISED APRIL, 1987.

LEGEND

- FOUND MONUMENT OF RECORD
- SET 5/8" X 30" IRON ROD W/ CAP
- CALCULATED, NOT FOUND OR SET
- () PLAT CALL

REGISTERED PROFESSIONAL LAND SURVEYOR

Way A. Hayland

OREGON
JULY 19, 1979
ROY. O. GAYLORD
1 8 1 5

FILED

JUL 15, 1987
Richard G. Arnold
COUNTY SURVEYOR

TERRA SURVEYING

DATE: JUNE, 1987
SCALE: 1" = 50'
PROJECT: 8727
P.O. BOX 617
HOOD RIVER, OR. 97031
PHONE (503) 386-4531

SURVEY

for
MARK W. NYKANEN
HOOD RIVER, OREGON

87039