

REGISTERED  
PROFESSIONAL  
LAND-SURVEYOR

*Ray A. Stapleton*

OREGON  
JULY 13, 1979  
ROY O. GAYLORD  
19815

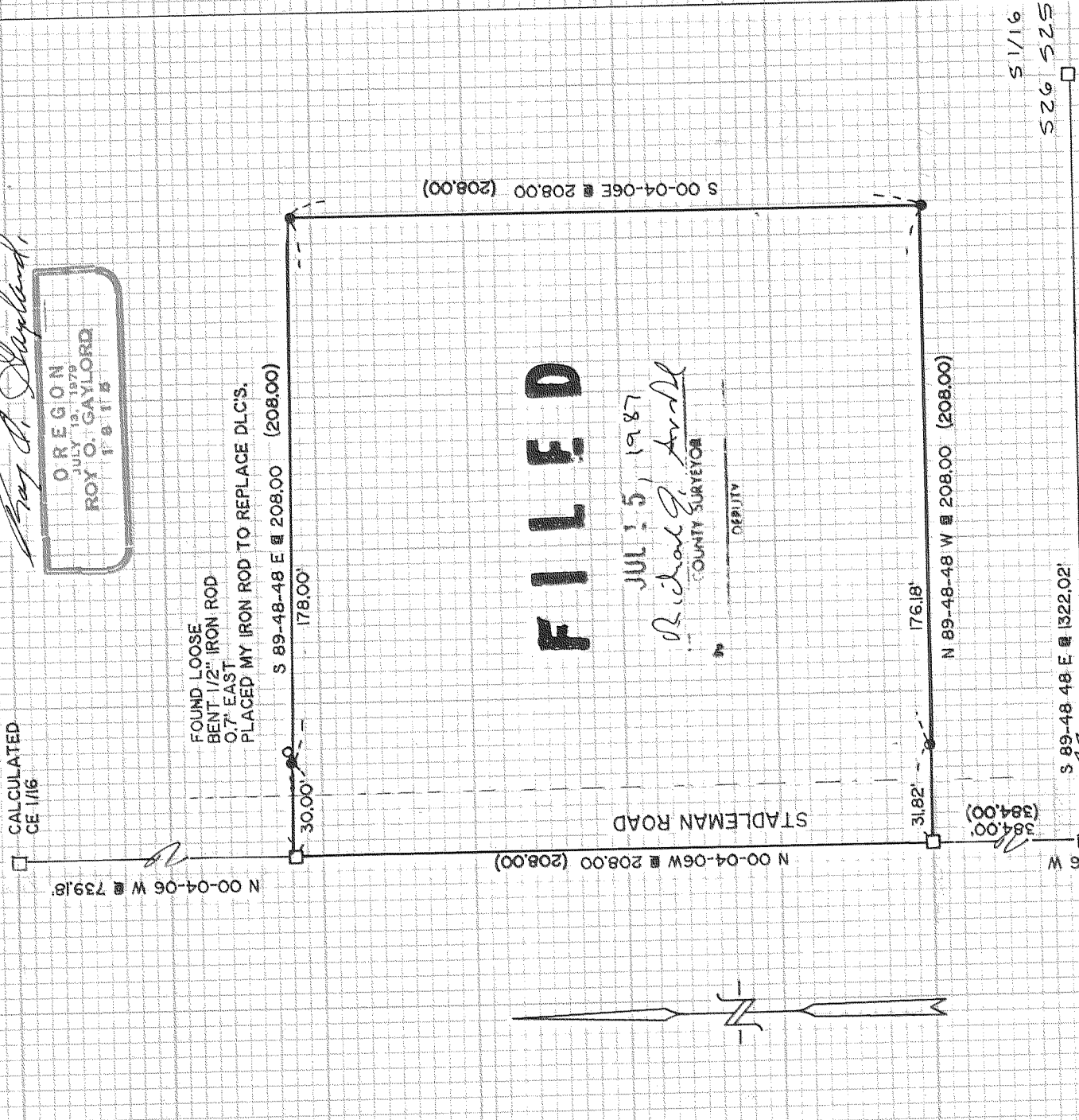

FOUND PIPE  
1/4 S25/S36

FOUND PIPE  
1/4 S25/S36

LEGEND

- FOUND MONUMENT OF RECORD
- SET 5/8" X 30" IRON ROD W/ CAP
- CALCULATED, NOT FOUND OR SET (23.45) DEED CALL

BASIS OF BEARING:

TERRA SURVEY 8701 DATED APRIL, 1987.

NARRATIVE

USED THE SURVEY OF HINMAN ORCHARDS AS A BASIS FOR THIS SURVEY. SEARCHED FOR THE DEED OF THE ADJOINER TO THE SOUTH BUT HAS BEEN LOST. FOUND NO MAJOR DISCREPANCIES BETWEEN PRIOR SURVEYS.

NO ATTEMPT WAS MADE TO DETERMINE IF STADLEMAN ROAD HAD A DEEDED RIGHT OF WAY AND THE WIDTH OF SUCH A RIGHT OF WAY. IRON RODS WERE SET AT THE BACK OF THE DITCH.

SURVEY FOR

DAVID B. BUTLER  
ODELL, OR.

TERRA SURVEYING  
DATE: MAY, 1987  
SCALE: 1" = 50'  
PROJECT: 8720

P.O. BOX 617  
HOOD RIVER, OR. 97031  
PHONE (503) 386-4531

# 87038