

NOTE: Deed #711722
#Perkins 12/22/59
Survey related to
watch this time

South-Perkins
132304 Perkins



NOTE: Iron rod (IR) monuments
set have yellow, plastic cap
stamped 25/028" of Perkin

REGISTERED
PROFESSIONAL
LAND SURVEYOR

Danny L. Cron

OREGON
AUGUST 22, 1975
DANNY L. CRON
1028

July 1, 1987

1" = 500'
SCALE
1" = 50'

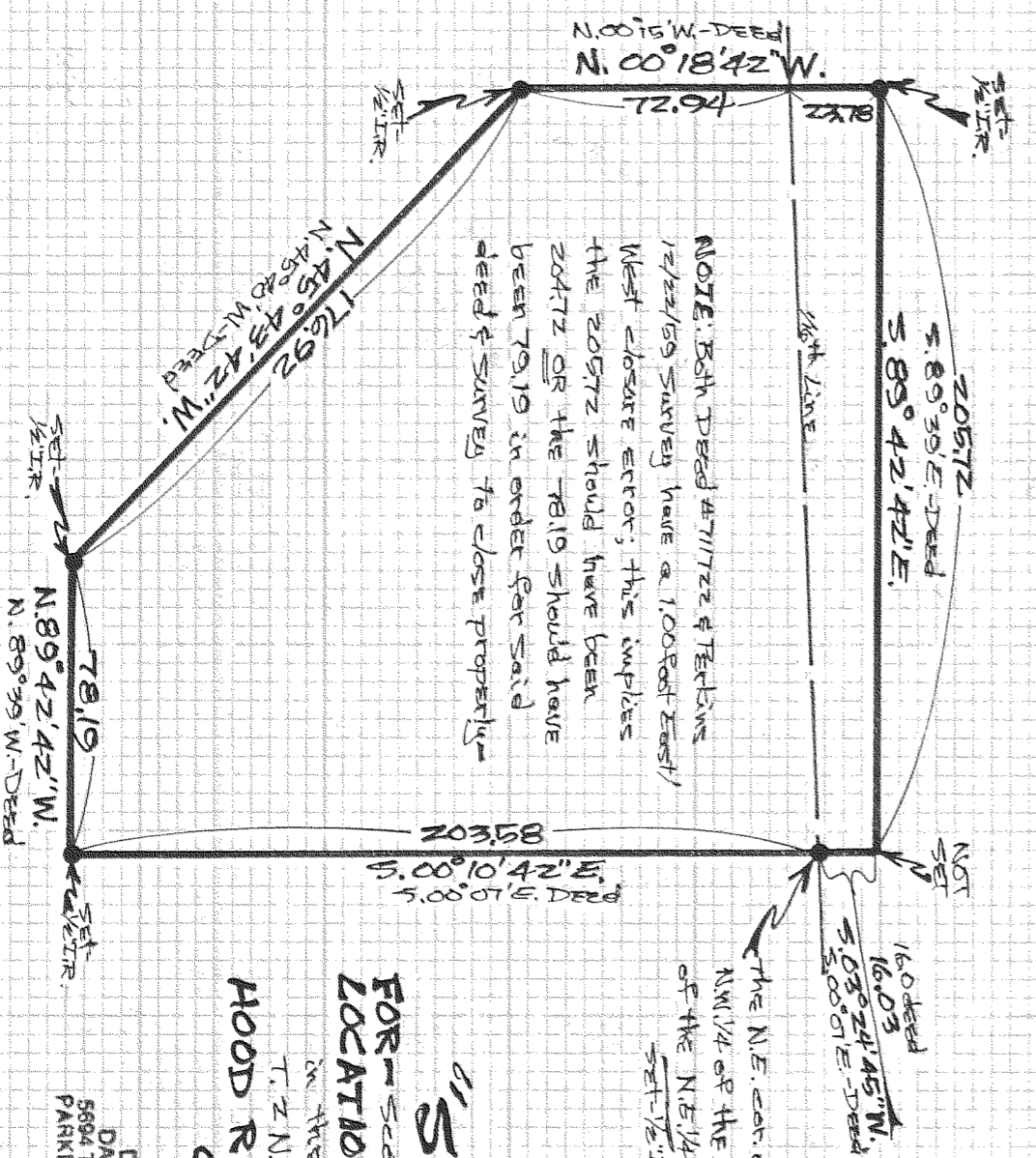

NOTE: Both Deed #711722 & Perkins
12/22/59 Survey have a 1.00 foot East
West closure error; this implies
the 20572 should have been
20472 or the 78.19 should have
been 79.19 in order for said
deed & survey to close properly.

The N.E. cor. of the
NW 1/4 of the S.E. 1/4
of the N.E. 1/4 of Sec. 15 -
SET 1/2" IR.

"SURVEY"
FOR Scott Hagee
LOCATION - Parcel located
in the N.E. 1/4 of Sec. 15,
T. 2 N., R. 10 E., W. M. 1 -
HOOD RIVER COUNTY,
OREGON

DLC SURVEYING
DAN CRON 352-6574
5604 TROUT CREEK ROAD
PARKDALE, OREGON 97041

F I L E D

JUL 15, 1987

Danny L. Cron
SURVEYOR

87035