

SURVEY IN NW 1/4, SECTION 2  
 T2N, R10E, W1M, HOOD RIVER CO.,  
 SUNNYSIDE ADDITION

NW COR  
 SEC. 2  
 FD

NE COR  
 SUNNYSIDE  
 AS PER DLC

S 89° 21' 15" E  
 BELMONT RD.

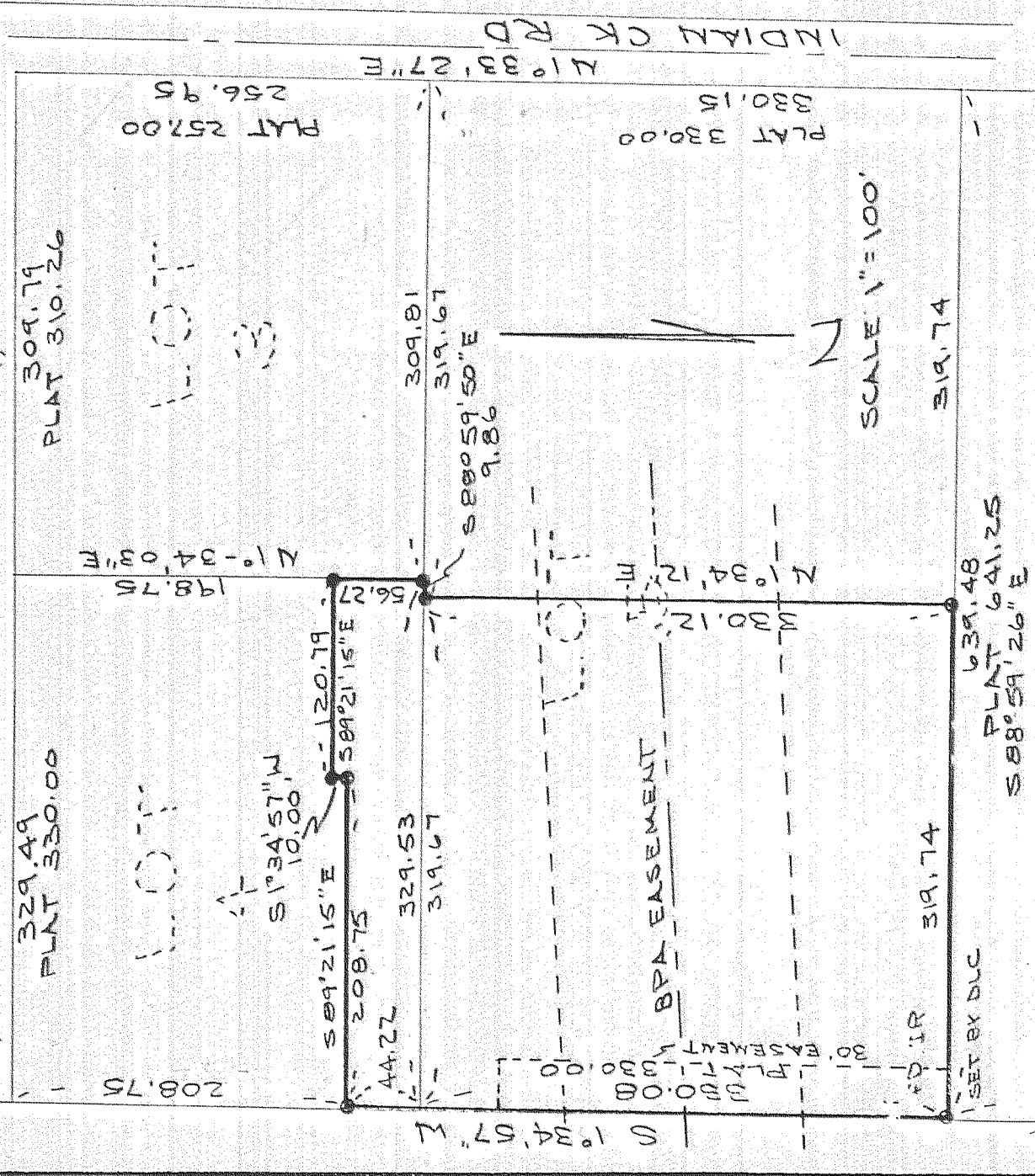

329.49  
 PLAT 330.00

309.79  
 PLAT 310.26

N 1° 34' 00\"/>

PLAT 257.00  
 256.95

S 1° 34' 57\"/>

S 89° 21' 15\"/>

E 1° 33' 27\"/>

329.53  
 319.67

309.81  
 319.67

BPA EASEMENT

PLAT 330.00  
 330.15

SCALE 1" = 100'

1 SET BX DLC  
 319.74

639.48  
 PLAT 641.25  
 S 88° 59' 26\"/>

PLAT 180.00  
 1980.18

• SET 5/8" IR/PLASTIC CAP  
 EXCEPT AS NOTED

REF: DLC SURVEY DATED  
 2-23-78  
 BASIS OF BEARING  
 DLC SURVEY 2-23-78

NW 1/4 COR  
 SEC 2  
 AS PER DLC

REGISTERED  
 PROFESSIONAL  
 LAND SURVEYOR

*Anthony C. Klein*

OREGON  
 JULY 17, 1978  
 ANTHONY C. KLEIN  
 932

SURVEY FOR

HAROLD FRANZ

**Klein & Assoc.**

LAND SURVEYING

1109 COUNTRY CLUB RD  
 HOOD RIVER, OREGON 97031  
 TELE. 386-3322

JUL 15, 1987

*Robert Franz*

Job# 87004

# 87034