

87031

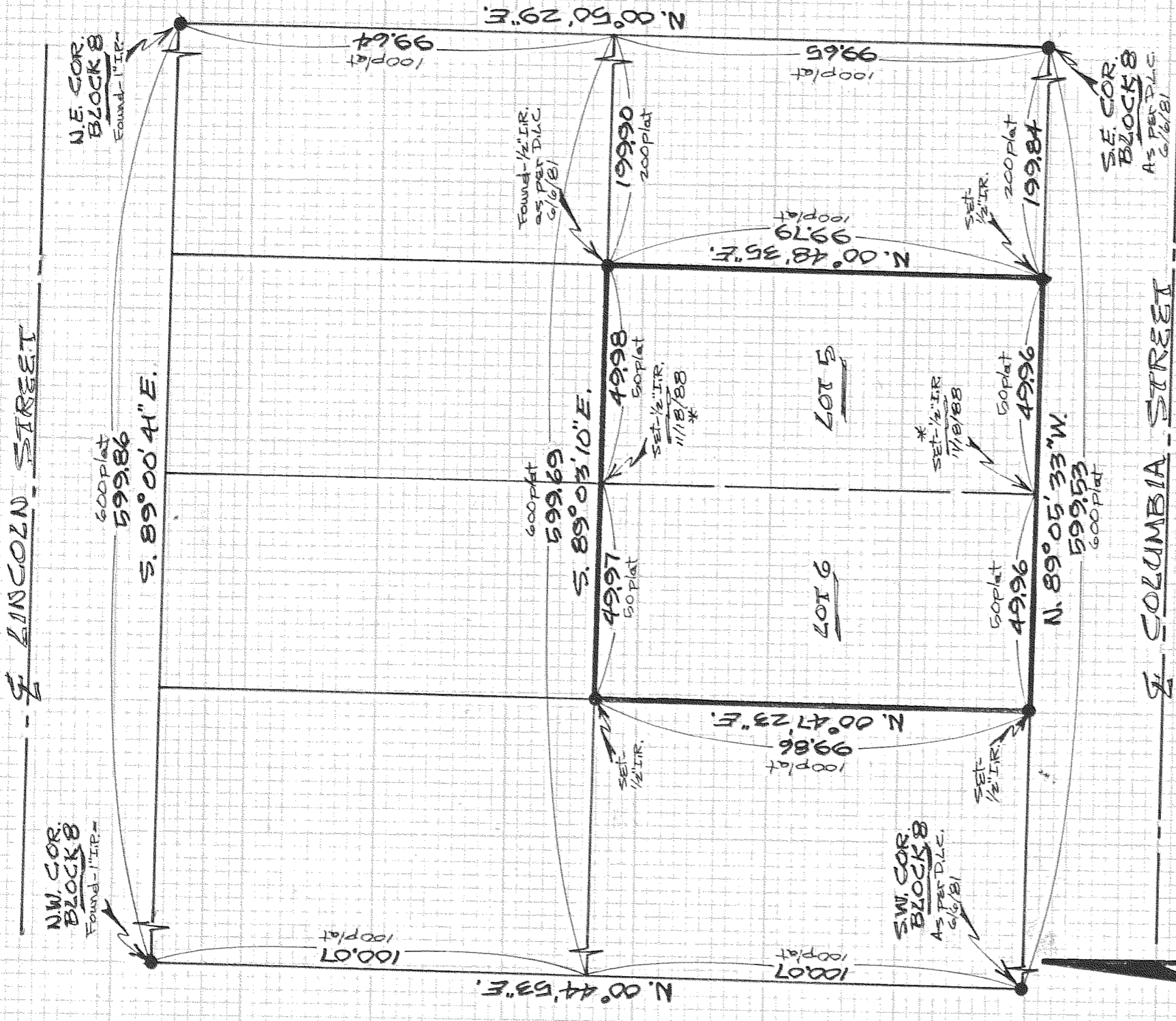

REGISTERED
PROFESSIONAL
LAND SURVEYOR

Danny L. Cron

OREGON
AUGUST 22, 1975
DANNY L. CRON
1028

May 20, 1987

*REVISED 11/18/88 to show
1/2" IR'S SET at request
of owner, Kay F. Bigg
12/23/88
Dan Cron

Scale - 1"=30'

Basis of Bearing & Survey
Control as per D.L.C. 6/6/81
Survey -

NOTE: Iron rod (IR) monuments
SET MARKS (yellow), Plastic cap
Stamped 'S 1028' affixed.

F I L E

JUN 1
Richard G. Arall
COUNTY

"SURVEY"
FOR - Gerhard Schultz
LOCATION - Lot 5 & 6 of Block 8
of Amended Plat of Idlewild
Addition to the City of Hood
River -

HOOD RIVER COUNTY,
OREGON
3N 10 26 DD

DLC SURVEYING
DAN CRON 352-6574
5894 TROUT CREEK ROAD
PARKDALE, OREGON 97041

87031