

87030

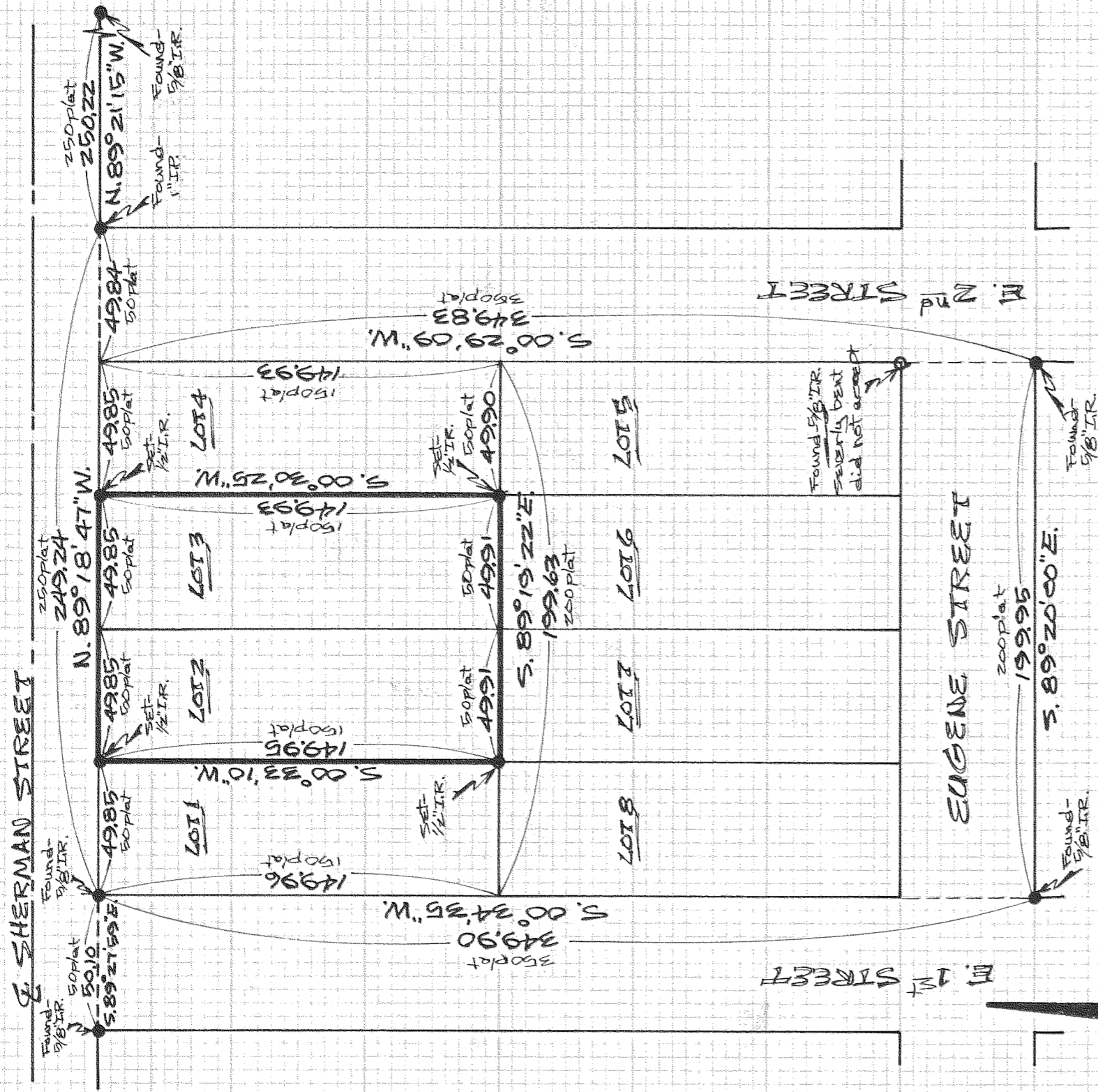

REGISTERED
 PROFESSIONAL
 LAND SURVEYOR

Danny L. Cron

OREGON
 AUGUST 22, 1975
 DANNY L. CRON
 1028

May 25, 1987

Scale - 1" = 50'

Assumed Basis of Bearing -
 NOTE: Iron rod (I.R.) monuments
 set have yellow, plastic cap
 stamped 25 1028 affixed -

"SURVEY"
 FOR - Peter Menefee
 LOCATION - Lot 2 & 3 of
 Block 2 of Winans
 Addition to the City
 of Hood River -
**HOOD RIVER COUNTY,
 OREGON**
 321036AB
 DLC SURVEYING
 DAN CRON 352-8574
 5684 TROUT CREEK ROAD
 PARKDALE, OREGON 97041

F I L L E D

JUN 1
Richard J. Arndt
 COUNTY SURVEYOR
 DEPUTY

87030