

Found 1" I.R. buried -  
Set 1/2" I.R. flush with priv.

1" = 400'  
SCALE  
1" = 100'

Basis of bearing & Section  
control as per D.L.C. 3/29/84  
SURVEY

NOTE: Iron rod (I.R.) monuments  
set have yellow, plastic cap  
stamped "LS 1028" & fixed

NOTE: The original survey of  
the Mt. Hood Hwy & the  
Storage Site as shown left  
much to be desired in the  
ways of retracability.  
As a result not all surveyors  
will necessarily agree with  
my judgements - *DeG*

**"SURVEY"**  
FOR - Bob Farlow  
LOCATION - The W. 1/2 of the  
N.W. 1/4 of the S.W. 1/4 of the  
S.W. 1/4 of Sec. 5, T. 15,  
R. 10E, W.M. -  
HOOD RIVER COUNTY,  
OREGON

DLC SURVEYING  
DAN CRON 352-6574  
5684 TROUT CREEK ROAD  
PARKDALE, OREGON 97041

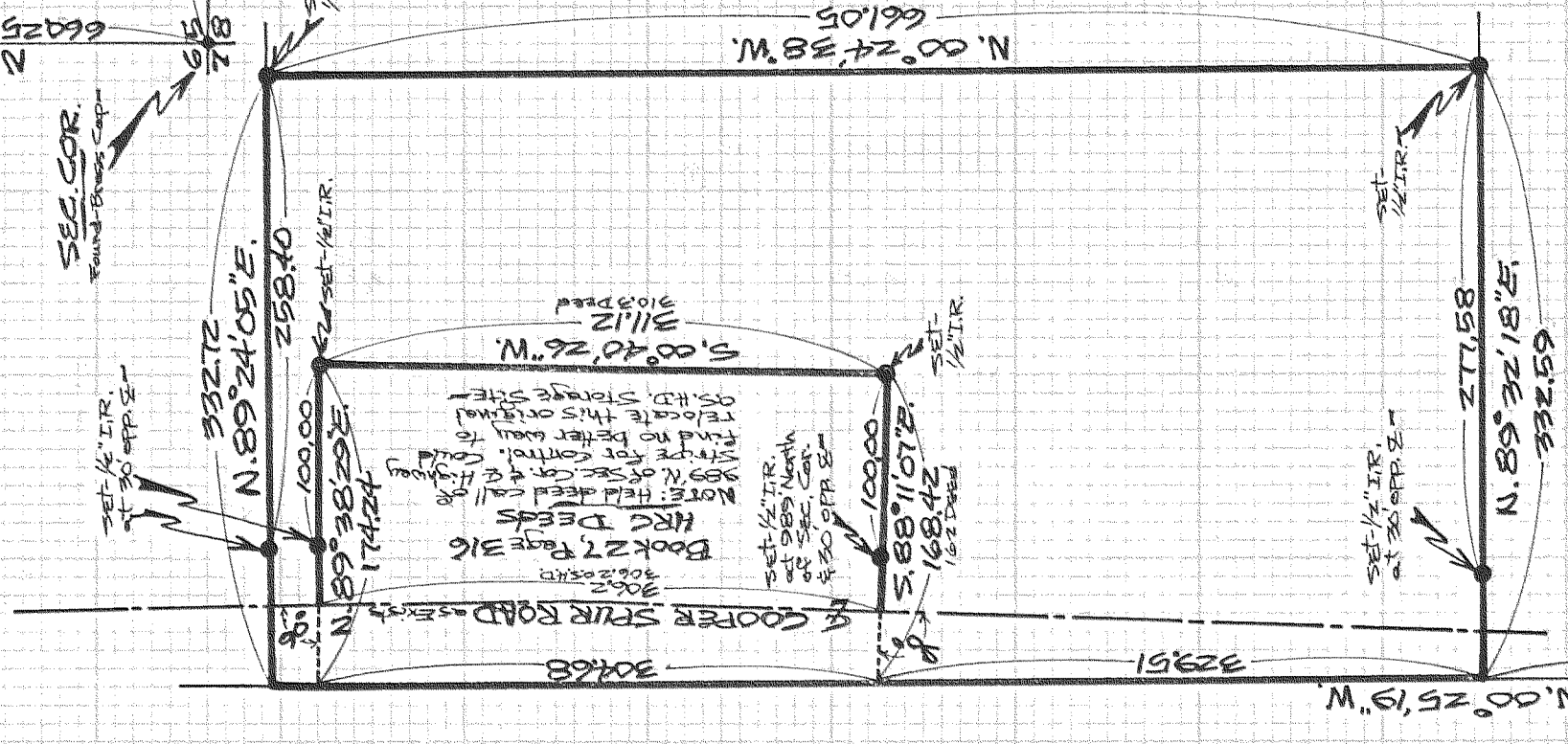

SEC. COR.  
Found - Brass Cap

Book 27 Page 316  
ARC Deeds  
NOTE: field detail call  
1989 R or Sec. Cor. 1/2" I.R.  
find no better than to  
relocate this original  
& set storage site  
31112  
3103 Deed

REGISTERED  
PROFESSIONAL  
LAND SURVEYOR

*Danny L. Cron*

OREGON  
AUGUST 22, 1975  
DANNY L. CRON  
1028

APR 14, 1987

**F I L E D**

MAY 7

*Richard G. Arnold*  
DEPUTY

# 87028