



BASIS OF BEARING:
TERRA SURVEYING
PROJECT #'s 8331, 8352.

NARRATIVE

USED NEWTON MONUMENT POSITION FOR HENDERSON'S STONE FOR THE CENTER 1/4 CORNER OF SECTION 26.
THE HENDERSON PLAT INDICATES PROPER PROCEDURES WERE FOLLOWED IN SETTING THE STONE.

USED ACCEPTED NAIL IN NEAL CREEK ROAD FOR 1/4 CORNER TO SECTIONS 25 & 36.

SET IRON RODS NEAR THE R/W'S BUT MADE NO ATTEMPT TO SET THEM UPON THE R/W LINES.

IRON PIPE AT 1/16 WAS OFF LINE BY 9 FEET WHICH SEEMED EXCESSIVE SO SET IRON ROD AT THE CALCULATED 1/16 CORNER.

LOCATION OF SURVEY:

PARTS OF THE SW 1/4 OF SECTION 25, AND PARTS OF THE SE 1/4 OF SECTION 26, ALL IN TOWNSHIP 2 NORTH, RANGE 10 EAST, W.M., HOOD RIVER COUNTY, OREGON.

REFERENCES:

TERRA #'s 8331, 8352, 8330
HOOD RIVER COUNTY # 84031

LEGEND

- FOUND MONUMENT OF RECORD
- SET 5/8" X 30" IRON ROD W/ CAP
- CALCULATED, NOT FOUND OR SET

4' FOOT LATH PLACED ON PROPERTY LINE. USE BOTTOM FOR ALIGNMENT

FILED
MAY 7, 1987
Richard J. Ford
COUNTY SURVEYOR

REGISTERED PROFESSIONAL LAND SURVEYOR
Roy O. Gaylord
OREGON
JULY 13, 1979
ROY O. GAYLORD
1 8 1 3

TERRA SURVEYING

DATE: APRIL, 1987
SCALE: 1" = 300'
PROJECT: 8701

P.O. BOX 617
HOOD RIVER, OR. 97031
PHONE (503) 386-4531

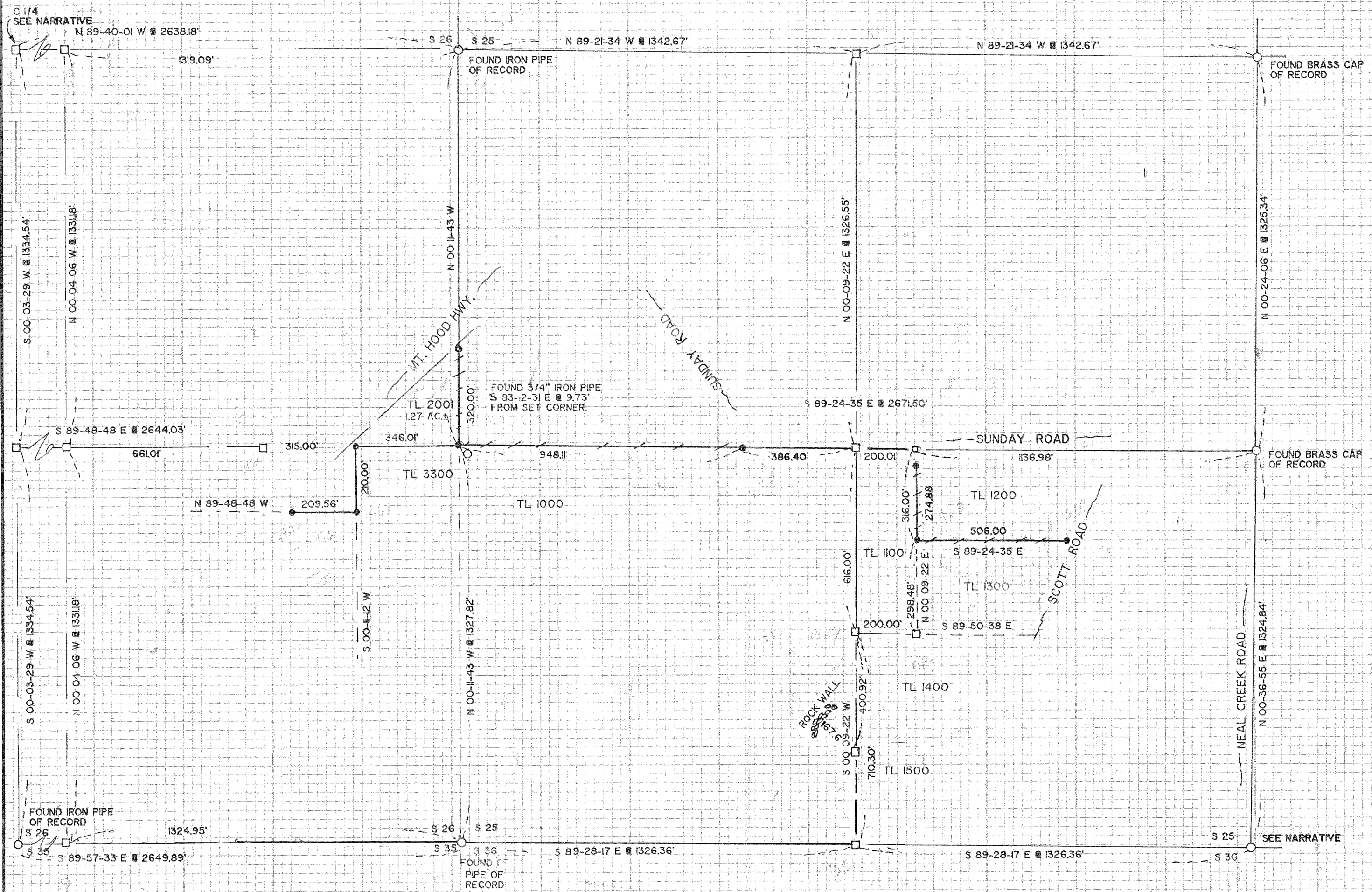

SURVEY
for
HINMAN ORCHARDS
c/o DALE HINMAN
HOOD RIVER, OREGON

#87021