

\* Plot indicates 40' on the East line of Lot 1  
 however Plot bearings indicate the 40'  
 should be on the plot boundary as shown -  
 Note the plot is very vague -

Found 3/4" I.P.  
 buried 1 1/2' as  
 per plat of  
 Waucoma Park -

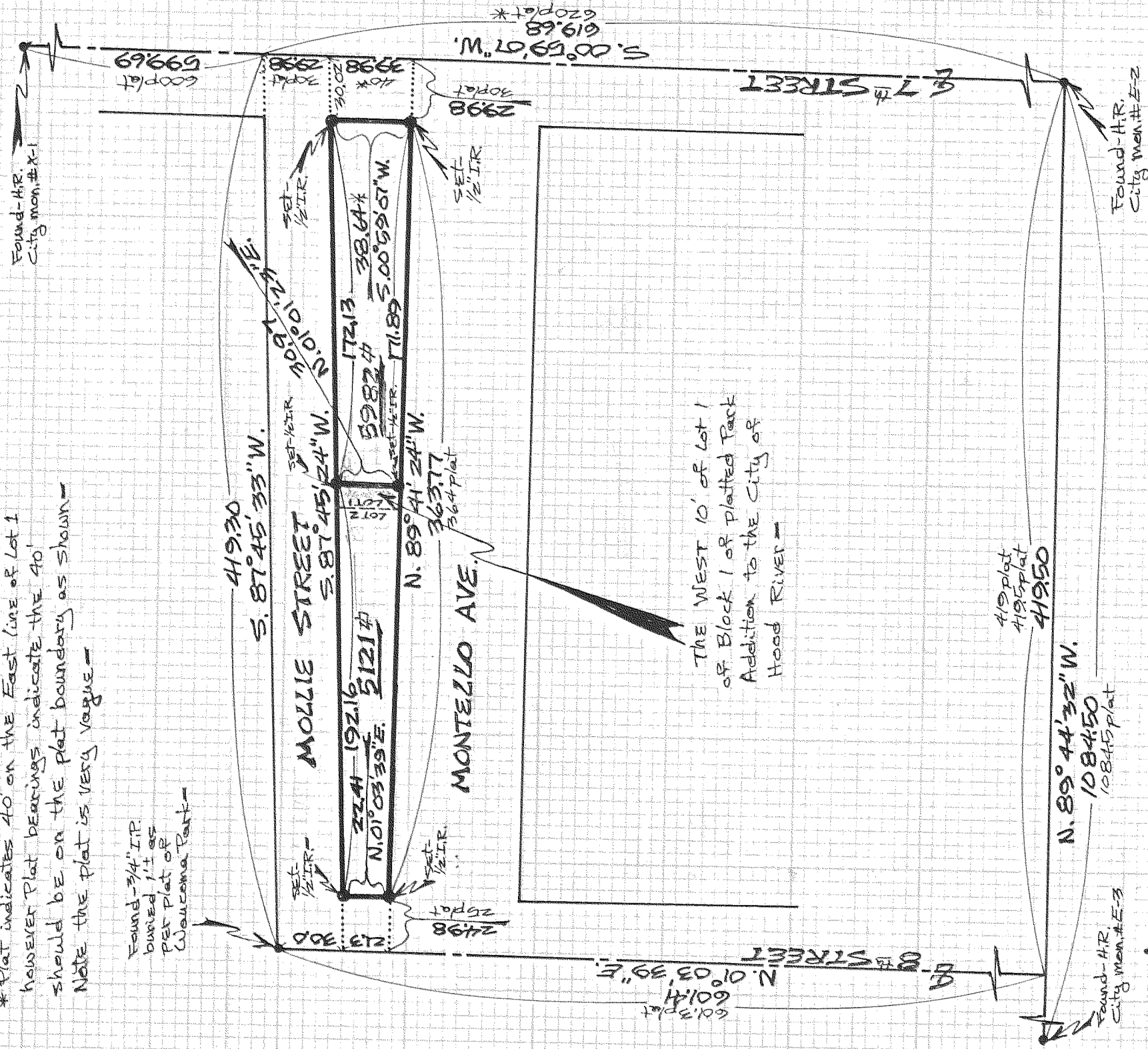

The West 10' of Lot 1  
 of Block 1 of Waucoma Park  
 Addition to the City of  
 Hood River -

REGISTERED  
 PROFESSIONAL  
 LAND SURVEYOR

*Danny L. Cron*

OREGON  
 AUGUST 22, 1975  
 DANNY L. CRON  
 1028

March 27, 1987

SCALE - 1" = 60'

Assumed Basis of Bearing -

NOTE: Iron rod (I.R.) monuments  
 set have yellow plastic cap  
 stamped "51028" affixed -

**FILED**

APR 7, 1987

*Robert E. Schmaltz*  
 COUNTY SURVEYOR

DEPUTY

"SURVEY"

FOR - Robert E. Schmaltz  
 LOCATION - Lots 1 & 2 of  
 Block 1 of Waucoma Park  
 Addition to the City of  
 Hood River -

HOOD RIVER COUNTY,  
 OREGON

368B

DLC SURVEYING  
 DAN CRON 352-6574  
 5884 TROUT CREEK ROAD  
 PARKDALE, OREGON 97041