

25 30 SEC. COR.  
36 31 Found - Brass Cap

T.L. 1801-3N 1131B  
SEE D.L.C. 5/13/79 SURVEY

T.L. 1701-3N 1131B  
SEE D.L.C. 7/18/78 SURVEY

The North line of the S. 1/2 of the S.W. 1/4 of the N.W. 1/4 of SEC 31  
861.46±

T.L. 2500-3N 1131B  
SEE D.L.C. 5/16/78 SURVEY

**PARCEL INFORMATION:**

Zoned at R.R. or min. lot size is 1<sup>ac</sup>  
Parcels are in the Col. Gorge Combining Zone  
Approx. 1/3 of T.L. 2401 is in the Geological Hazard Area

**PARCEL #2**

11.12± Acres - ASSESSOR  
11.42 + 1.91 = 221

**FILED**

MAR 20, 1987

Richard J. Arnold  
SURVEYOR

T.L. 600-3N 1036A  
SEE D.L.C. 3/30/85 SURVEY

2641.95  
N. 00° 36' 08" E.

261.88

109.18  
N. 42° 22' 41" E.  
112.96

293.43  
T.L. 2401  
Lot Line to be Adjusted

100'

20.45  
Found - Brass Cap

368.50

397.31  
S. 82° 48' 01" E.

138.02  
S. 62° 10' 31" E.  
259.37

121.35  
S. 74° 26' 32" E.

198.62

112.11

Found - 1/8" I.R.

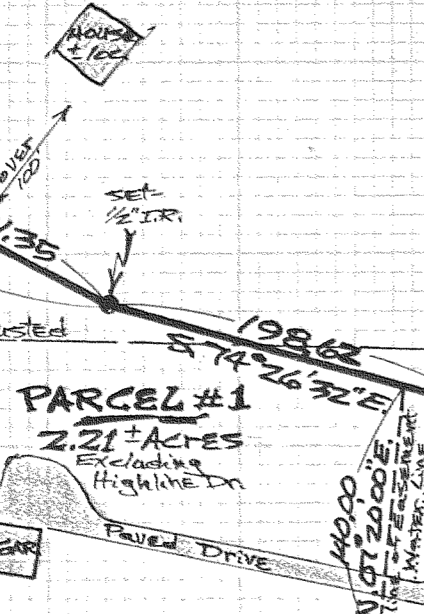

The South line of the N.W. 1/4 of Sec. 31  
N. 88° 33' 03" W.

HIGHLINE DRIVE  
SEE D.L.C. 12/19/85 SURVEY

252.31±  
THE EAST LINE OF THE S.W. 1/4 OF THE N.W. 1/4 OF SEC. 31

T.L. 2100-3N 1131B

REGISTERED PROFESSIONAL LAND SURVEYOR

Danny L. Cron  
OREGON  
AUGUST 22, 1975  
DANNY L. CRON  
1028  
Mar. 16, 1987

"SURVEY"  
FOR John & Ruth Hakari  
LOCATION - Parcels & lot line adjustment located in Sec. 31,  
T. 3N., R. 11E., W.M.  
HOOD RIVER COUNTY,  
OREGON

DLC SURVEYING  
DAN CRON 352-6574  
5894 TROUT CREEK ROAD  
PARKDALE, OREGON 97041

NOTE: Iron rod (I.R.) monuments set have yellow, plastic cap stamped "LS 1028" affixed

Scale - 1" = 100'

Basis of Bearing & Survey Control as per D.L.C. 5/16/78 SURVEY

# 87012