

REGISTERED
PROFESSIONAL
LAND SURVEYOR

Danny L. Cron

OREGON
AUGUST 22, 1975
DANNY L. CRON
1028

Feb. 11, 1987

"SURVEY"

FOR - Tad Connors &
James Stager

LOCATION - Parcels located
in the N 1/2 of the S.W. 1/4
of Sec. 4, T. 2 N., R. 10 E., W. 1/2
HOOD RIVER COUNTY,
OREGON

DLC SURVEYING
DAN CRON 352-6574
5694 TROUT CREEK ROAD
PARKDALE, OREGON 97041

Scale - 1" = 400'

Basis of Bearing & Survey
Control as per DLC 11/23/83
Survey

NOTE: Iron rod (IR) monuments
set have yellow plastic cap
stamped 251028 affixed

F I L L E D

MAR 9

Richard J. Ansell
DEPUTY

87000

PARCELS AFTER BOUNDARY ADJUSTMENT.

Position as per
D.L.C. 11/24/87

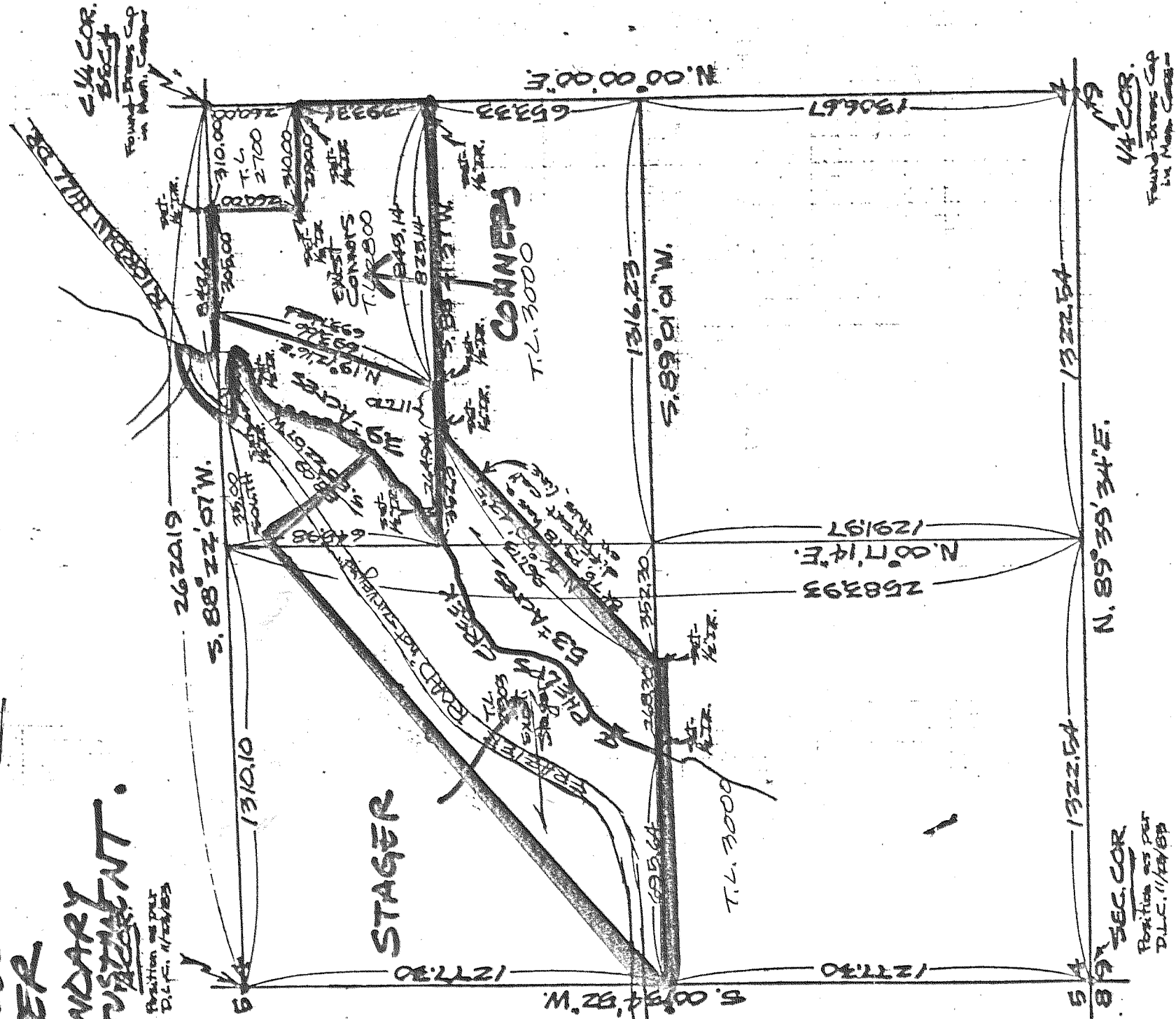

2 1/4 COR.
BECK
Found Brass Cap
in Main Corner

1 1/4 COR.
Found Brass Cap
in Main Corner

REGISTERED
PROFESSIONAL
LAND SURVEYOR

Danny L. Cron

OREGON
AUGUST 22, 1975
DANNY L. CRON
1028

Feb. 11, 1987
Revised 2/20/87
To show Stager
Parent T.L.

"SURVEY"

FOR TAD CONNORS &
JAMES STAGER
LOCATION PARENTS LOCATED
IN THE N 1/2 OF THE SW 1/4
OF SEC. 4, T. 2 N., R. 10 E., W. 1/4
HOOD RIVER COUNTY,
OREGON

DLC SURVEYING
DAN CRON 352-8574
5064 TROUT CREEK ROAD
PARKDALE, OREGON 97041

SCALE - 1"=400'

Basis of Bearing & Survey
Established as per D.L.C. 11/24/87
SURVEY

NOTE: Iron rod (I.R.) monuments
set have yellow plastic cap
stamped 251028 affixed

87008-A