

87005

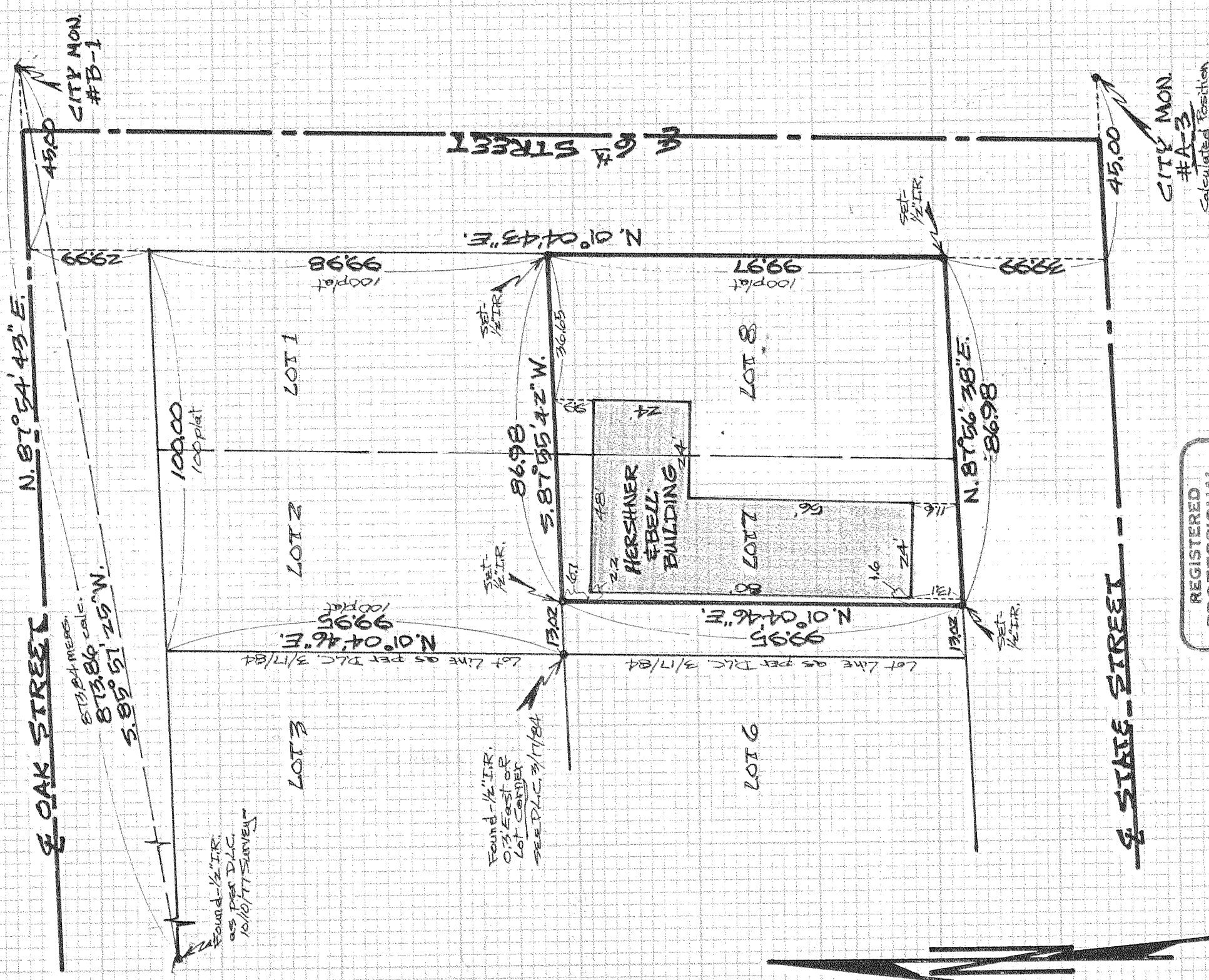

REGISTERED
PROFESSIONAL
LAND SURVEYOR

Danny L. Cron

OREGON
AUGUST 22, 1975
DANNY L. CRON
1028

FEB. 3, 1987

SCALE - 1" = 30'

Basis of Bearings & Survey
Control as per D.L.C. 10/10/77
& 3/17/84 SURVEYS

NOTE: Iron rod (I.R.) monuments
set have yellow, plastic cap
stamped "51028" affixed

DLC SURVEYING
DAN CRON 592-5574
5894 TROUT CREEK ROAD
PARKDALE, OREGON 97041

3/8 SURVEY

FOR JERRY BELL
LOCATION - Lot 8 & Lot 7
of Block 20, LESS THE
WEST 13 FEET OF SAID
LOT 7 OF PLATTED HOOD
RIVER PROPER TO THE CITY
OF HOOD RIVER -

HOOD RIVER COUNTY,
OREGON

FILED

FEB 9 1987

Richard J. Arnold
COUNTY SURVEYOR

DEPUTY

87005