

# 87003

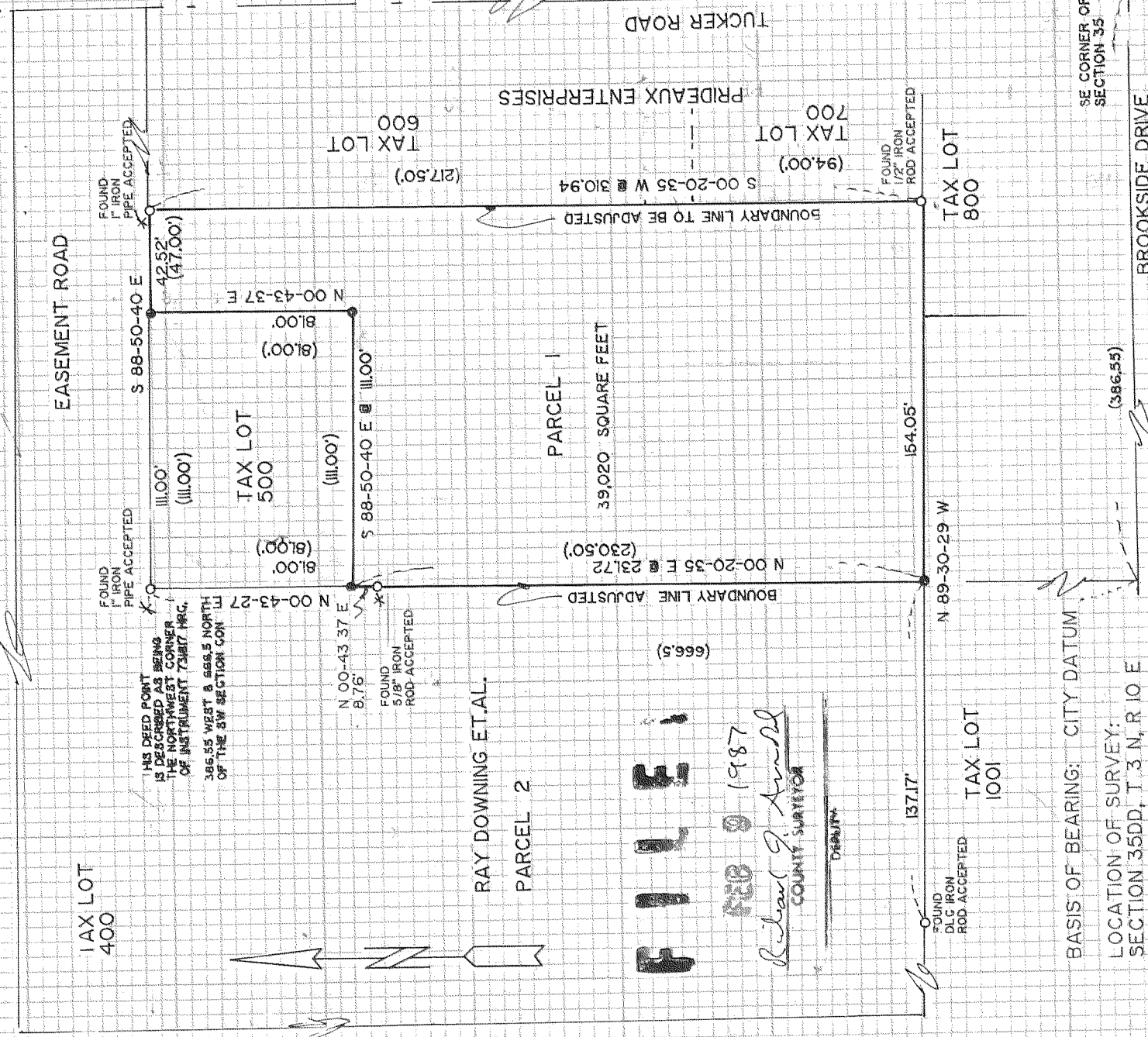

**FILE!**  
 FEB 9 1987  
 Richard J. Arnold  
 COUNTY SURVEYOR

DEPUTY

BASIS OF BEARING: CITY DATUM  
 LOCATION OF SURVEY:  
 SECTION 35DD, T 3 N, R 10 E  
 REFERENCES:  
 DLC SURVEYING SURVEYS  
 HRC NO. 84070 & 84030

NARRATIVE  
 FOUND MONUMENTS AS NOTED ABOVE.  
 THOUGH THE IRON AND PIPES REDUCE ONE  
 DEED CALL FROM 47.00' TO 42.52'. I CHOSE TO  
 HOLD THE MONUMENTS AS FOUND. THIS MAKES  
 TAX LOTS 500 AND 600 SENIOR TO TAX LOT 400.

REGISTERED  
 PROFESSIONAL  
 LAND SURVEYOR

*Ray C. Gaylor*

O. REG. CO. N.  
 JULY 19, 1979  
 ROY O. GAYLORD  
 1 8 1 2

LEGEND

- FOUND MONUMENT OF RECORD
- \* ○ FOUND MONUMENT NOT OF RECORD
- SET 5/8" X 30" IRON ROD W/ CAP

BOUNDARY LINE ADJUSTMENT SURVEY

PRIDEAUX ENTERPRISES &  
 RAY DOWNING ET AL.

HOOD RIVER, OR.

TERRA SURVEYING

DATE: JANUARY, 1987  
 SCALE: 1" = 60'  
 PROJECT: 8645A

P.O. BOX 617  
 HOOD RIVER, OR. 97031

PHONE (503) 386-4531

# 87003