

#87002

Fd Stone with "x" 3"  
diag. W. 1/4 Cor. Sec  
17, 05 per H.R.C.S.  
Corner Card  
N 261

Fd 2" Iron Pipe and Brass  
Cap Stamped 1/4 Cor. Sec  
16/17 as per H.R.C.S. Corner  
Card N 250

SECTION 18

SECTION 16

TAX LOT 800  
Assessor Map No 15-10-17

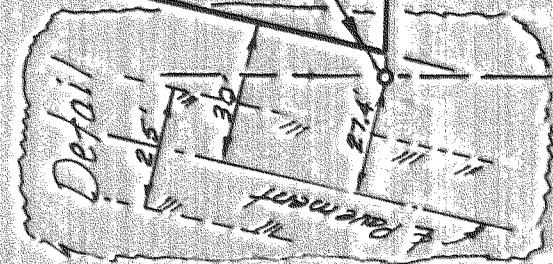

62700' Meas. Deed  
2636.24 Meas.  
N 01° 22' 58" E

Existing 12' Gravel Drive

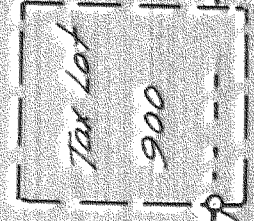

N 89° 46' 38" E 1015.82' Meas. Deed



Scale: 1" = 200'

Fd Brass Cap in  
Concrete, S.W. Cor.  
Sec. 17, 05 per  
H.R.C.S. Corner  
Card No 530

17 | 16  
20 | 21

BASIS OF BEARINGS:  
The Westary line of the S.W. 1/4  
of SEC. 17, T. 1 S., R. 10 E., W.  
M., Being N 01° 22' 58" E, as  
shown on a map filed Dec  
8, 1975 by Ronald J. Merry,  
Rec. of the County Surveyor  
of Hood River, Oregon.

Prepared for  
JENNIFER A. EUWER  
8469 Cooper Spur Road  
Parkdale, Oregon

MONUMENT NOTES:

Fd Control Monuments at  
all points shown thus —●—  
Set 3/4" Iron Pipe bearing Brass  
Disk stamped W. J. Frost  
L.S. 1971 at all points shown thus —○—

REGISTERED  
PROFESSIONAL  
LAND SURVEYOR

OREGON  
JANUARY 19 1982  
WILLIAM J. FROST  
1971

SURVEY of a portion of the  
SOUTH BOUNDARY LINE of the  
NORTH 38 RODS of the S.W. 1/4 of  
Section 17, Township 1 South, Range  
10 East, Willamette Meridian, Hood  
River County, Oregon.

**F I L E D**

JAN 30 1982  
Richard J. And 28  
COUNTY CLERK



Frost's Land, Surveying & Cattle Company

6580 Highway 35 Mt. Hood, Oregon 97041  
(503) 352-0988

JAN 15, 1987 F.B.M.H. P. 29 JOB N 110

#87002