

CRAGMONT  
AMENDED  
ADDITION

Block 1

DETAIL OF  
BOUNDARY LINE ADJUSTMENT

Scale: 1" = 15'

Doly to Cormman.

Cormman to Doly

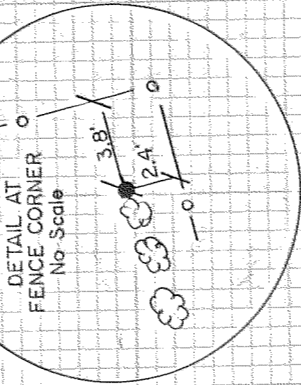
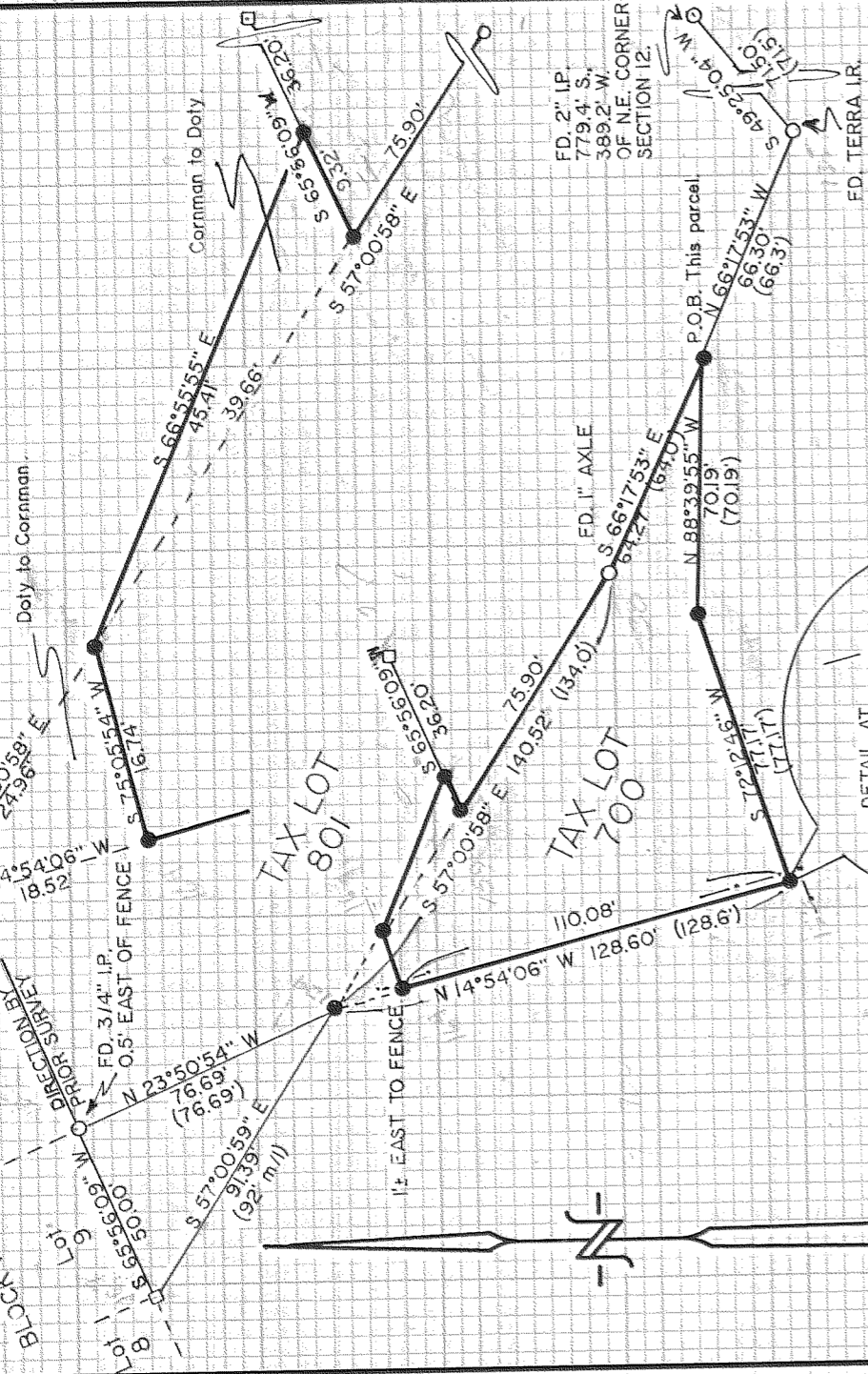

**FILED**

DEC 19 1986

*Robert G. Arnold*  
COUNTY SURVEYOR

DEPUTY

NARRATIVE

Found iron pipes fit their deed calls and enabled us to hold distances to establish the remaining corners. The neighbor to the Northeast said he had moved the fence on the West edge of Tax Lot 700. Our set iron rods appear to fit lines of use.

BASIS OF BEARING:

Prior Terra Surveys  
#s 8206, 8209, & 8332.

LOCATION OF SURVEY:

NE 1/4 Section 12, T. 2 N., R. 7 E., W.M.,  
Hood River County - Oregon.

LEGEND

- FOUND MONUMENT OF RECORD
- SET 5/8" X 30" IRON ROD W/ CAP
- CALCULATED, NOT FOUND OR SET
- ( ) DEED CALL

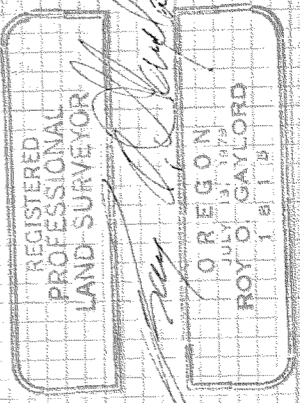

SURVEY

&

BOUNDARY LINE ADJUSTMENT

for

**WILLIS DOTY**

CASCADE LOCKS, OREGON

TERRA SURVEYING

DATE: DECEMBER, 1986  
SCALE: 1" = 50'  
PROJECT: #623  
P.O. BOX 617  
HOOD RIVER, OR. 97031  
PHONE (503) 386-4531

# 86069