

# 86064

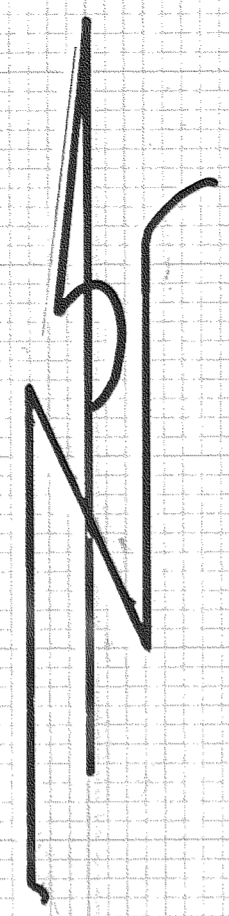

### NARRATIVE

EXCEPT FOR DIFFERENCE IN DISTANCE AS NOTED ON SOUTH LINE, NO MAJOR DISCREPANCIES WERE FOUND.

### REFERENCES

TERRA # 8628  
D/C 11/83, 8/86  
HOOD RIVER COUNTY "ROCKY ROAD SURVEY"  
REVISED 1983

### BAIS & BEARING

ASSUMED.

### LOCATION

A PART of the South 1/2 of the South 1/2 of the Northwest 1/4 of the Northeast 1/4 of SECTION 34, T.3N, R.10E., W.11.

### LEGEND

- FOUND MONUMENT OF RECORD
- SET 5/8" I.R.
- CALCULATED POSITION
- △ PERC. TEST SITE
- ROCK WALL
- DW- DOMESTIC WATER
- P○ UTILITY POLE/LINE
- o-o- FENCE

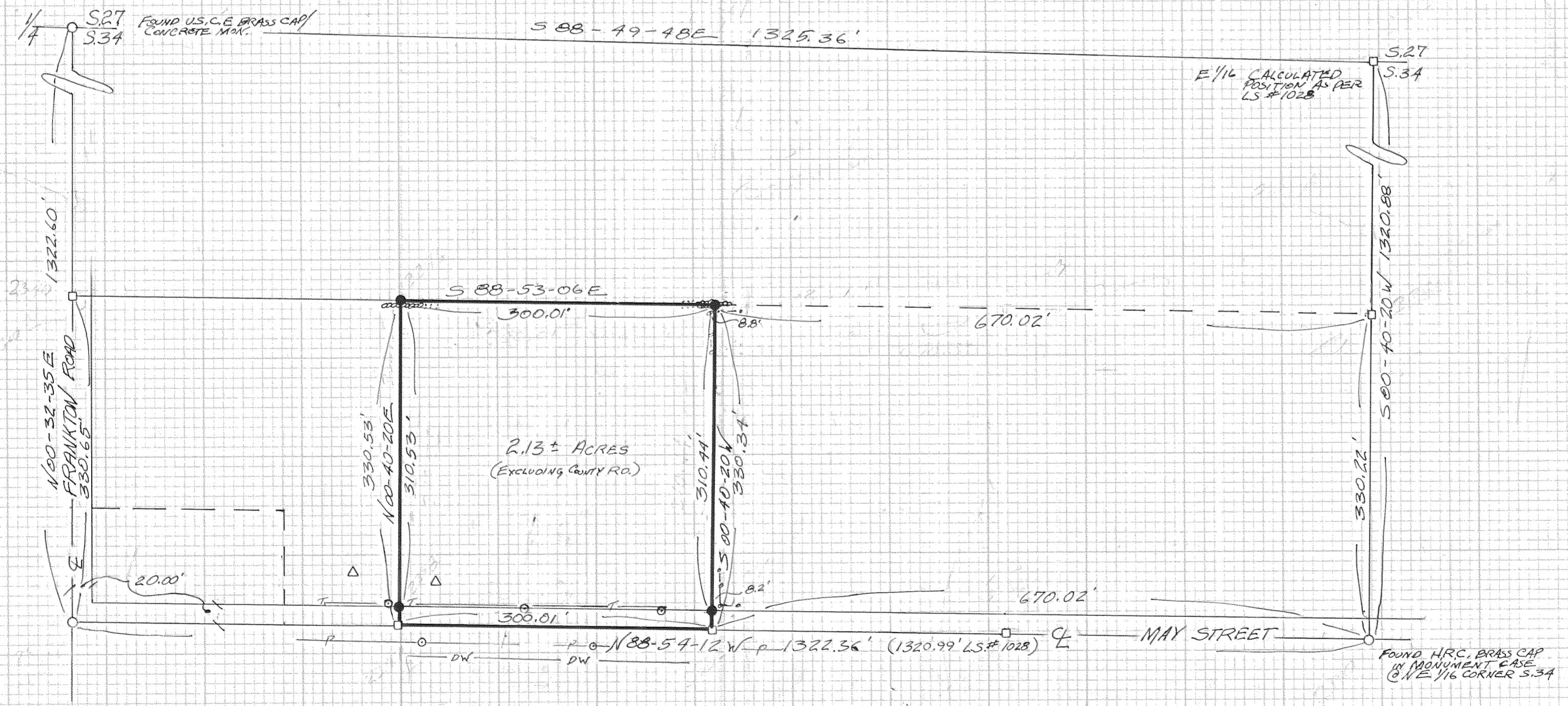

SURVEY  
 of  
**WENDY WILLOW**  
 HOOD RIVER, OREGON

**FILED**

DEC 5 1986  
 Ronald G. Small  
 COUNTY SURVEYOR  
 DEPUTY

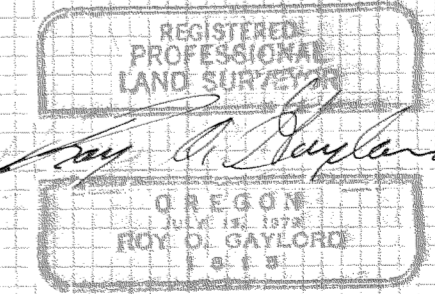

### TERRA SURVEYING

DATE: OCTOBER 1986  
 PROJECT #8601  
 SCALE: 1"=100'  
 P.O. BOX 617  
 HOOD RIVER, OREGON, 97031  
 (503) 386-4531

# 86064