

SECTION CORNER
FD. G.L.O. BRASS CAP
CORNER CARD 923

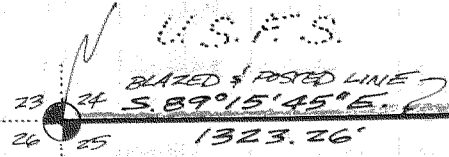

H.R.C.

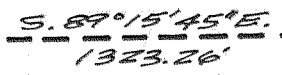

1/10TH CORNER
SET 5/8" IRON ROD W/ RED PLASTIC CAP
MARKED "COUNTY SURVEYOR"

1/4 CORNER
FD. 1 1/2" IRON PIPE W/ ALUM. CAP
CORNER CARD 863

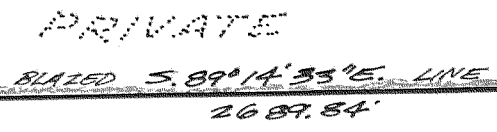

SECTION CORNER
FD. 1909 G.L.O. STONE
SET 1/2" I.P. W/ BRASS CAP
CORNER CARD 189

SET
8" W. FIR, N. 54° W., 44.50'

SET
9" COTTONWOOD
S. 4° W., 30.00'

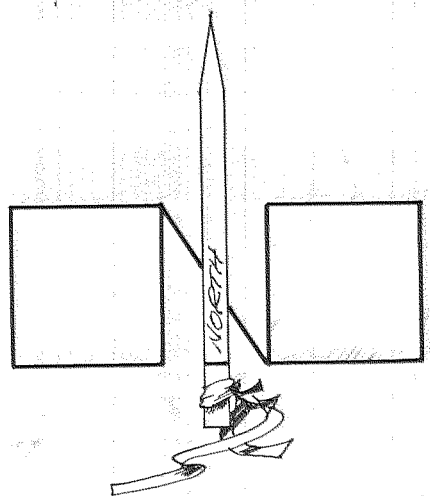

SCALE 1" = 600'
BASIS OF BEARING H.R.C., 8304
SURVEY DATED DECEMBER 83
DRAWN BY *[Signature]*

FILED
OCTOBER 23, 1986
DATE
Richard J. Arnold
COUNTY SURVEYOR
86062
DRAWING NO.
OCTOBER 1986
DATE OF SURVEY

REGISTERED
PROFESSIONAL
LAND SURVEYOR
Richard J. Arnold
OREGON
JULY 15, 1983
RICHARD J. ARNOLD
2038

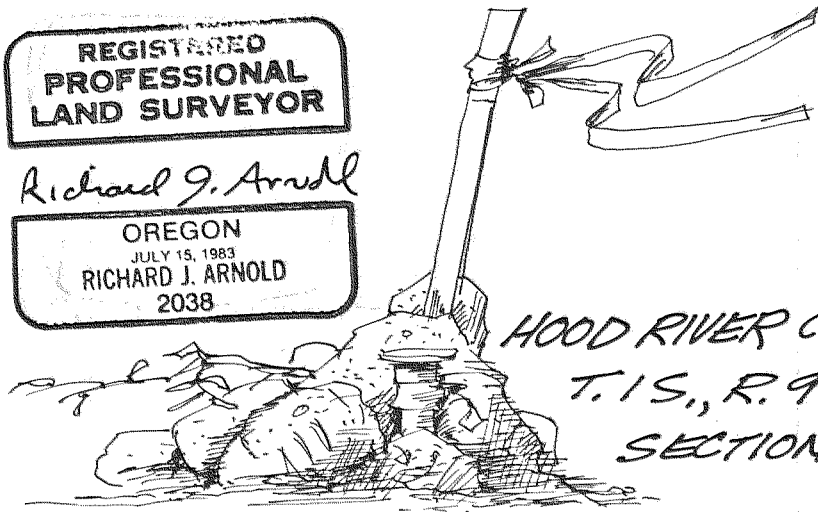

HOOD RIVER COUNTY SURVEY
T. 1 S., R. 9 E., W. 1 M.
SECTION 25

DRAWING NO. 86062

DRAWING NO. 86062