

N. 1/4 CORNER
FD. 1 1/2" IRON PIPE W/ BRASS CAP
SET FROM ORIGINAL EVIDENCE
CORNER CARD 885

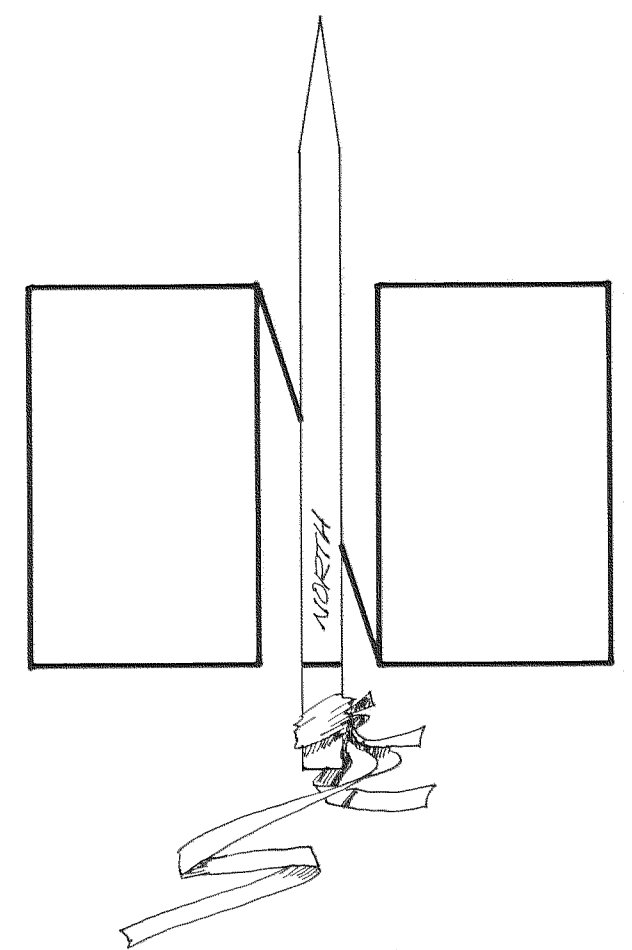

SCALE 1" = 200'
ASSUMED BASIS OF BEARING

FILED
OCTOBER 23, 1980
DATE
Richard J. Arnold
COUNTY SURVEYOR
86061
DRAWING NO.
OCTOBER 1980
DATE OF SURVEY

REGISTERED
PROFESSIONAL
LAND SURVEYOR
Richard J. Arnold
OREGON
JULY 19 1983
RICHARD J. ARNOLD
2038

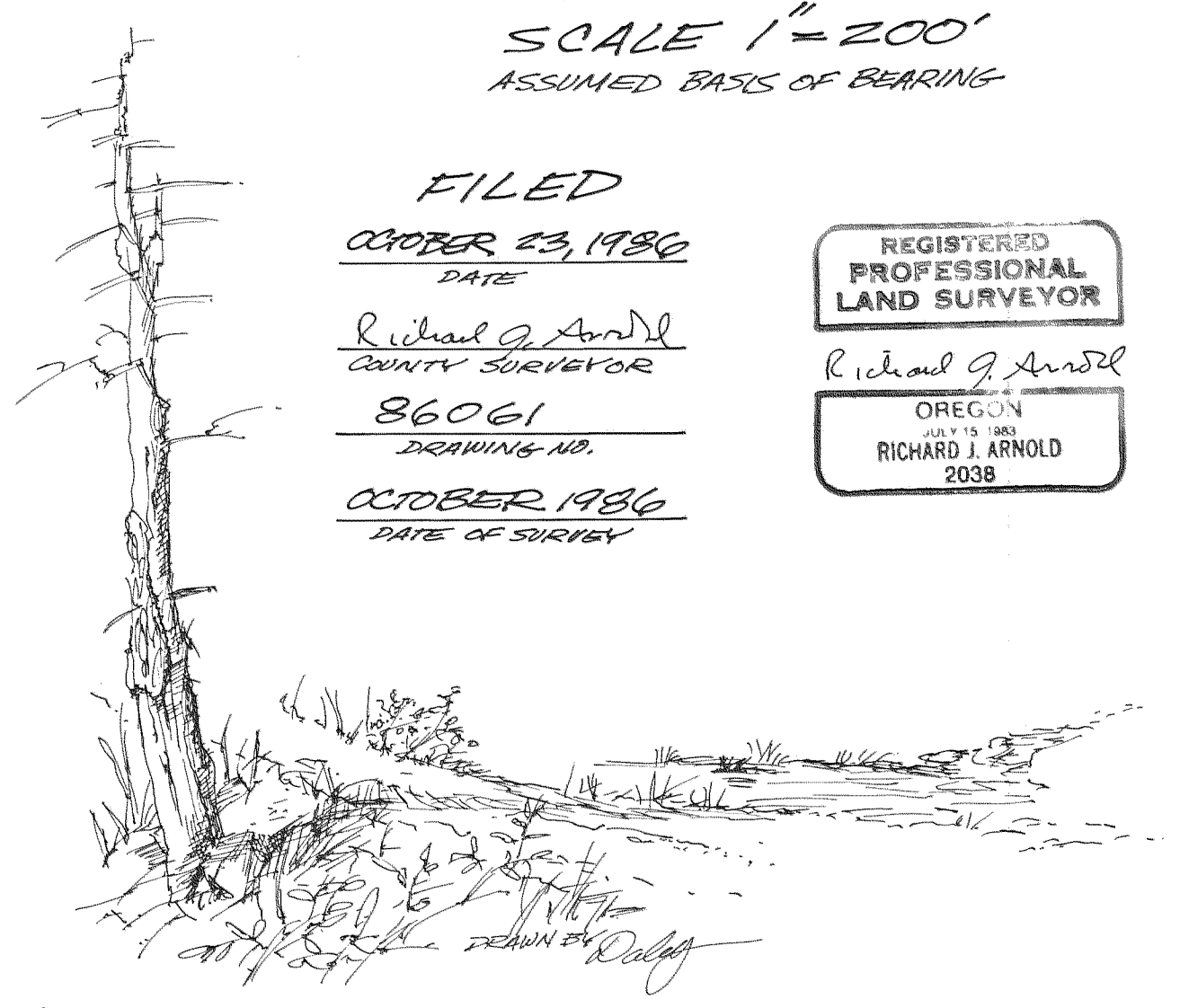

HOOD RIVER COUNTY SURVEY
T. 2 N., R. 10 E., W. 1 M.
SECTION 33