

# 86060

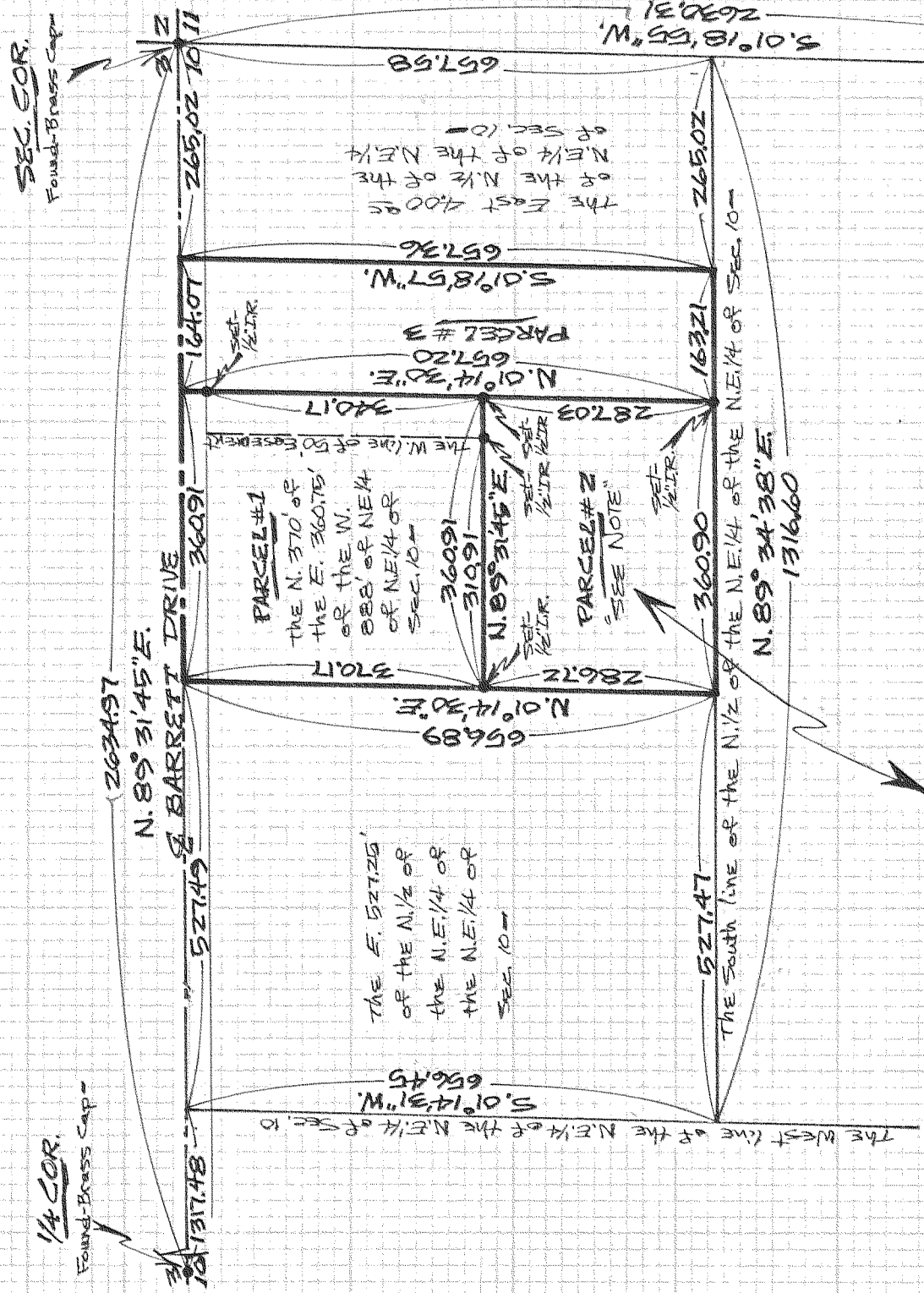

**NOTE:** Parcel #1, 2, & 3 were created in mid 1985 (Partition #85-217) by Osborne (Partitions) & Johnson (current owner of Parcel #s 2 & 3). The legal as approved by H.R.C. Planning for Parcel #s 1 & 2 overlap by 3". The best way to remedy the problem would be to revise the legal for Parcel #2. A correct legal for Parcel #2 would be:

The East 360.91' of the West 888' of the N. 1/2 of the NE 1/4 of the N.E. 1/4 of said Sec. 10, EXCEPTING THEREFROM the North 370 feet thereof.

SCALE - 1" = 200'

Basis of Bearing & Survey Control as per D.L.C. 9/23/81 Survey

NOTE: Iron rod (I.R.) monuments set have yellow plastic cap stamped "251028" affixed

REGISTERED PROFESSIONAL LAND SURVEYOR

*Danny L. Cron*

OREGON  
AUGUST 22, 1975  
DANNY L. CRON  
1028

Sept 11, 1986

**F I L E D**

OCT 9 1986

*Ronald J. Arnold*  
COUNTY SURVEYOR

DEPUTY

"SURVEY"

FOR - Randall Johnson

LOCATION - Parcels located in the N. 1/2 of the NE 1/4 of the N.E. 1/4 of Sec. 10, T. 2 N., R. 10 E., W. M.

HOOD RIVER COUNTY, OREGON

DLC SURVEYING  
DAN CRON 352-6574  
5694 TROUT CREEK ROAD  
PARKDALE, OREGON 97041

# 86060