

86059

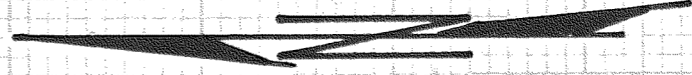
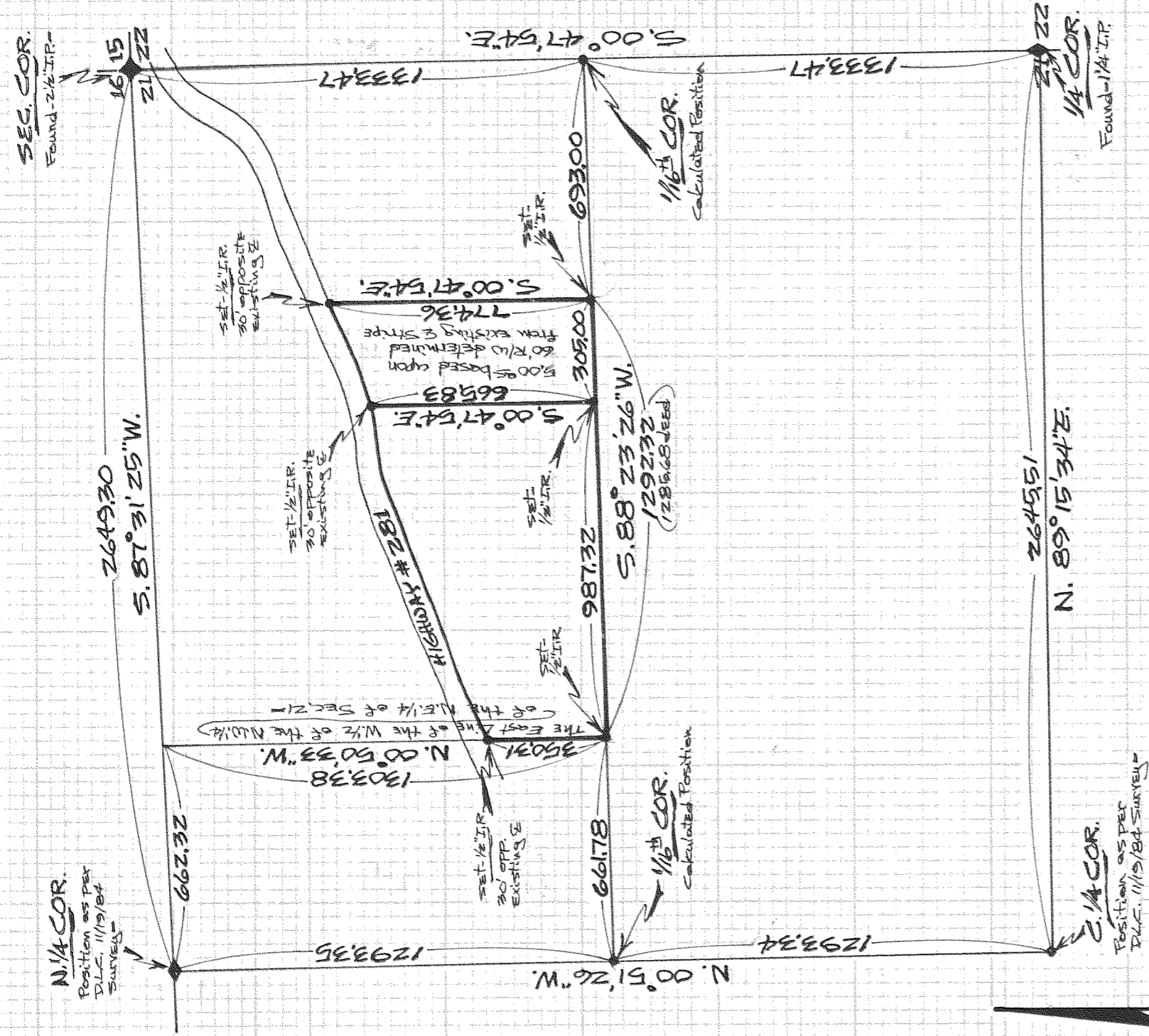

SCALE=1"=400'

Basis of Bearing & Partial Sectional Control as per D.L.C. 11/19/84 Survey

NOTE: Iron rod (I.R.) monuments set have yellow plastic cap stamped 'S 1028' affixed

REGISTERED PROFESSIONAL LAND SURVEYOR

Danny L. Cron

OREGON AUGUST 2, 1975 DANNY L. CRON 1028

OCT. 1, 1986

"SURVEY"

FOR - Minard Phillely LOCATION - Parcels located in the N. 1/2 of the NE 1/4 of Sec. 21, T.2.N., R.10.E., W.M.

HOOD RIVER COUNTY, OREGON

DLC SURVEYING DAN CRON 352-8574 5694 TROUT CREEK ROAD PARKDALE, OREGON 97041

FILED

OCT 9 1986

Richard J. Arnold
COUNTY SURVEYOR

DEPUTY

86059