

86058

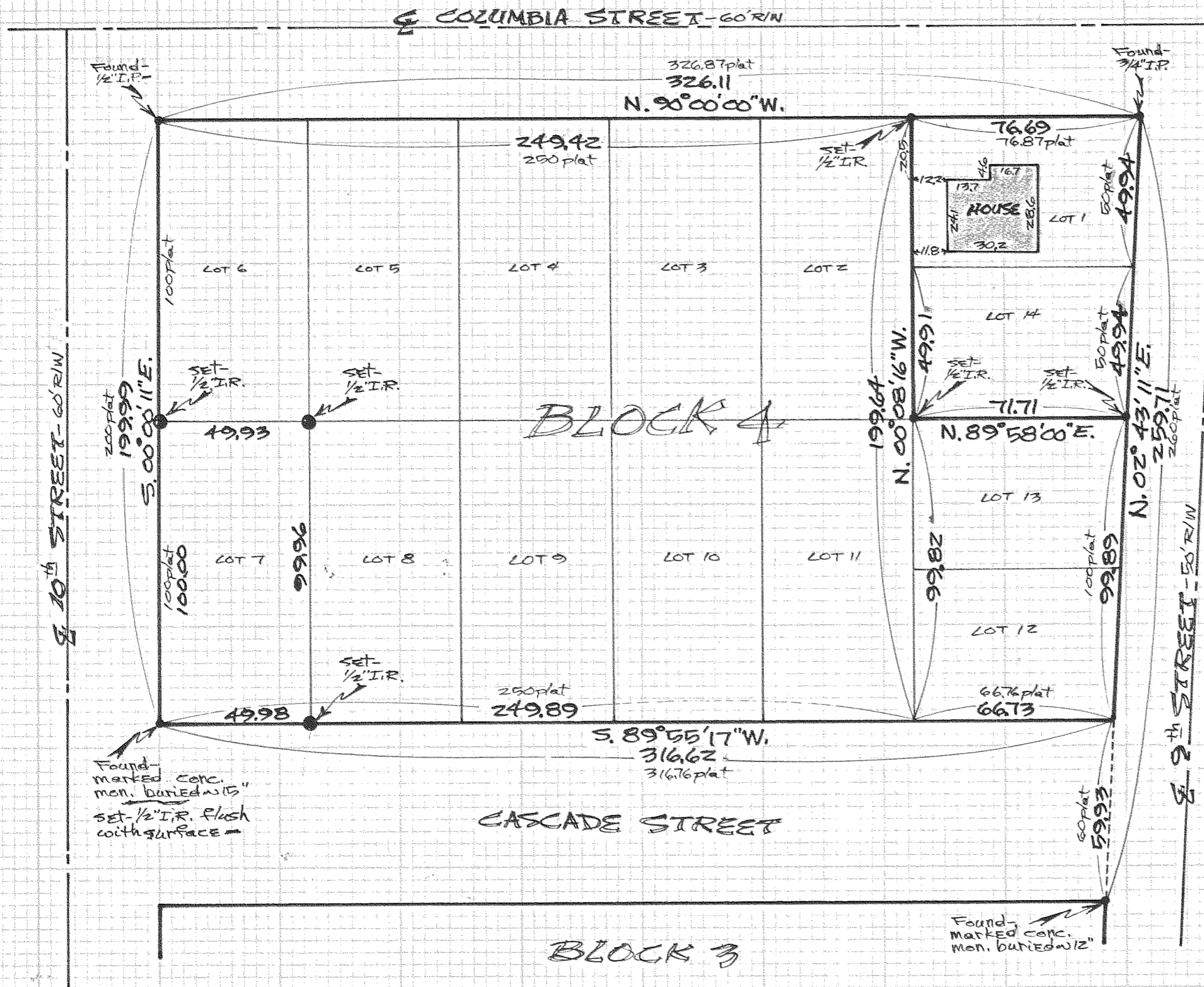

REGISTERED PROFESSIONAL LAND SURVEYOR

Danny L. Cron

OREGON
AUGUST 22, 1975
DANNY L. CRON
1028

Sept. 9, 1986
Revised 4/10/87 to show
Lot 7 for Columbia Gorge
Promotions - Dan Cron

Scale - 1" = 40'

Assumed Basis of Bearing -

NOTE: Iron rod (I.R.) monuments
set have yellow, plastic cap
stamped "LS1028" affixed

"SURVEY"

FOR - Bonnie & James Williams
LOCATION - Lots 1 & 14 of
Block 4 of platted Riverview
Park Addition to the City
of Hood River -
3N 10 2500
HOOD RIVER COUNTY,
OREGON

DLC SURVEYING
DAN CRON 352-6574
5694 TROUT CREEK ROAD
PARKDALE, OREGON 97041

FILED

OCT 9 1986

Richard G. Arnold
COUNTY SURVEYOR

#86058