

86056

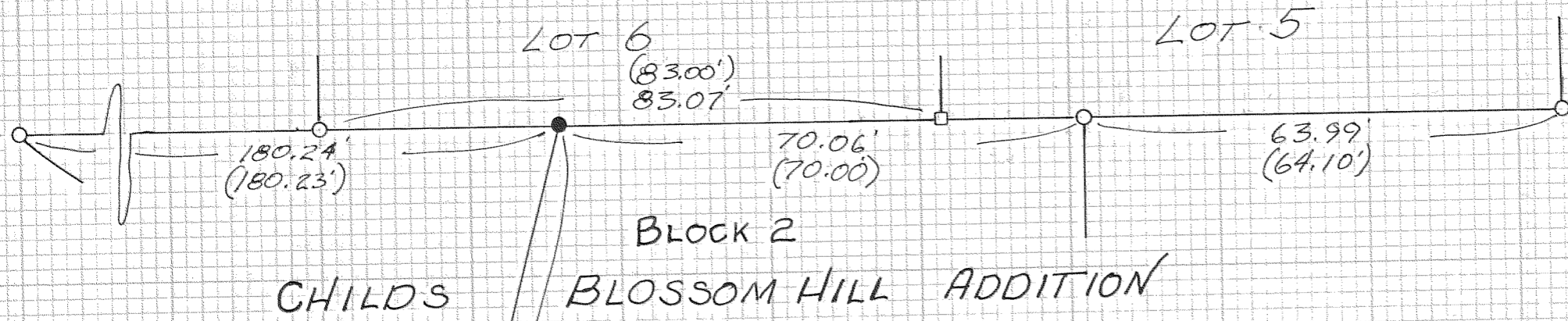

CHILDS BLOSSOM HILL ADDITION
BLOCK 2

LOT 9

LOT 10

LOT 5

LOT 6

BASIS of BEARING
PLAT of CHILDS BLOSSOM HILL ADDITION, August 1965

LEGEND

- F.D. MONUMENT of RECORD
- SET 5/8" x 30" IRON ROD
- CALCULATED POSITION
- () PLAT CALL

NARRATIVE

NO MAJOR DISCREPANCIES WERE FOUND IN THE LOCATION OF THE LOT CORNERS.

LOCATION

LOTS 9 & 10, BLOCK 2, CHILDS BLOSSOM HILL ADDITION, IN THE N 1/2 SECTION 35, T3N, R10E, W1M., CITY of HOOD RIVER.

FILED

OCT 9 1986

Richard J. Arnold
COUNTY SURVEYOR

REGISTERED PROFESSIONAL LAND SURVEYOR

OREGON
JULY 31, 1979
ROY O. GAYLORD
1915

SURVEY for

DAVID BECKLEY
HOOD RIVER

TERRA SURVEYING

DATE: SEPTEMBER 1986
PROJECT: 8633
SCALE: 1" = 20'
P.O. BOX 617
HOOD RIVER, OREGON 97031
(503) 386-4531

86056