

BOUNDARY and TOPOGRAPHIC SURVEY of POWERHOUSE SITE #3

(Red Hill Road)
Being a portion of Section 31
T.1N. R.10 E. W.M.
Hood River County, Oregon

Prepared for
MIDDLE FORK IRRIGATION DISTRICT
P.O. Box 291
Parkdale, Oregon 97041

Note:
1. All final boundary monuments were established July 1, 1986, Fb. 5-3, Pg. 24.
2. All topographic culture, spot elevations and contours are as per an actual field survey completed July 6, 1984, Lb. 8, Pgs. 31-34.

SCALE 1"=20'

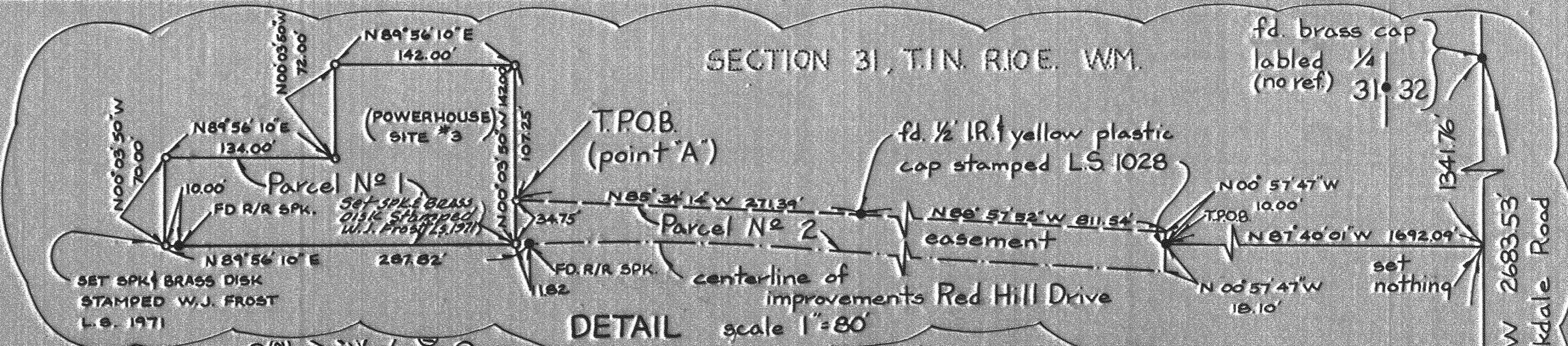

set spk. & brass disk stamped W.J. Frost L.S. 1971

BASIS OF BEARING:

The centerline of Section 7, T.1S. R.10E. W.M., Being N00°09'15"W as per a map filed July 29, 1981 by D.L.C., P.L.S.O. N° 1028, in the office of the Hood River County Surveyor, File N° 81040

BENCH MARK

T.B.M. "B"
R/R Spike on yellow & stripe of Redhill Dr. located at the corner of Power House Site #3 elevation = 1645.07' MSL.

NOTES

1. Found monuments as noted.
2. Set 3/4" iron pipe bearing brass disk stamped W.J. Frost L.S. 1971 at all points shown thus ~o unless otherwise noted.

FILED

AUG 29
Richard A. Arnold
COUNTY CLERK

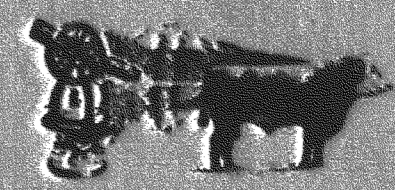
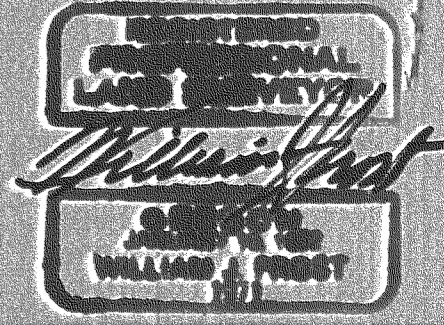

Frost's Land, Surveying & Gattle Company
6520 Highway 35 - Mt. Hood, Oregon 97041
(503) 352-6988
JOB #847 FB. 9-3, PG 24

#86046