

SURVEY IN LOTS 6, 7 & 8 BLK. 7
 WINAN'S ADDITION
 N.E. 1/4, SECTION 36, T.3N, R.10E, W.M.
 CITY OF HOOD RIVER, STATE OF OREGON

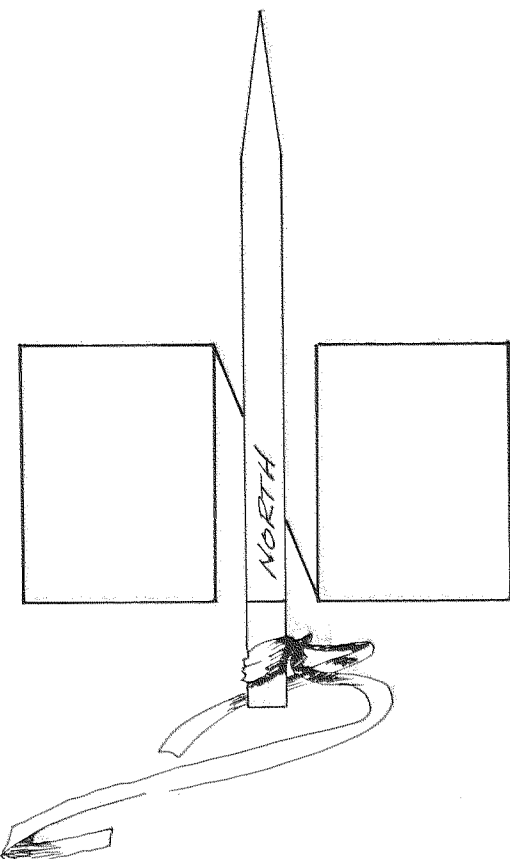
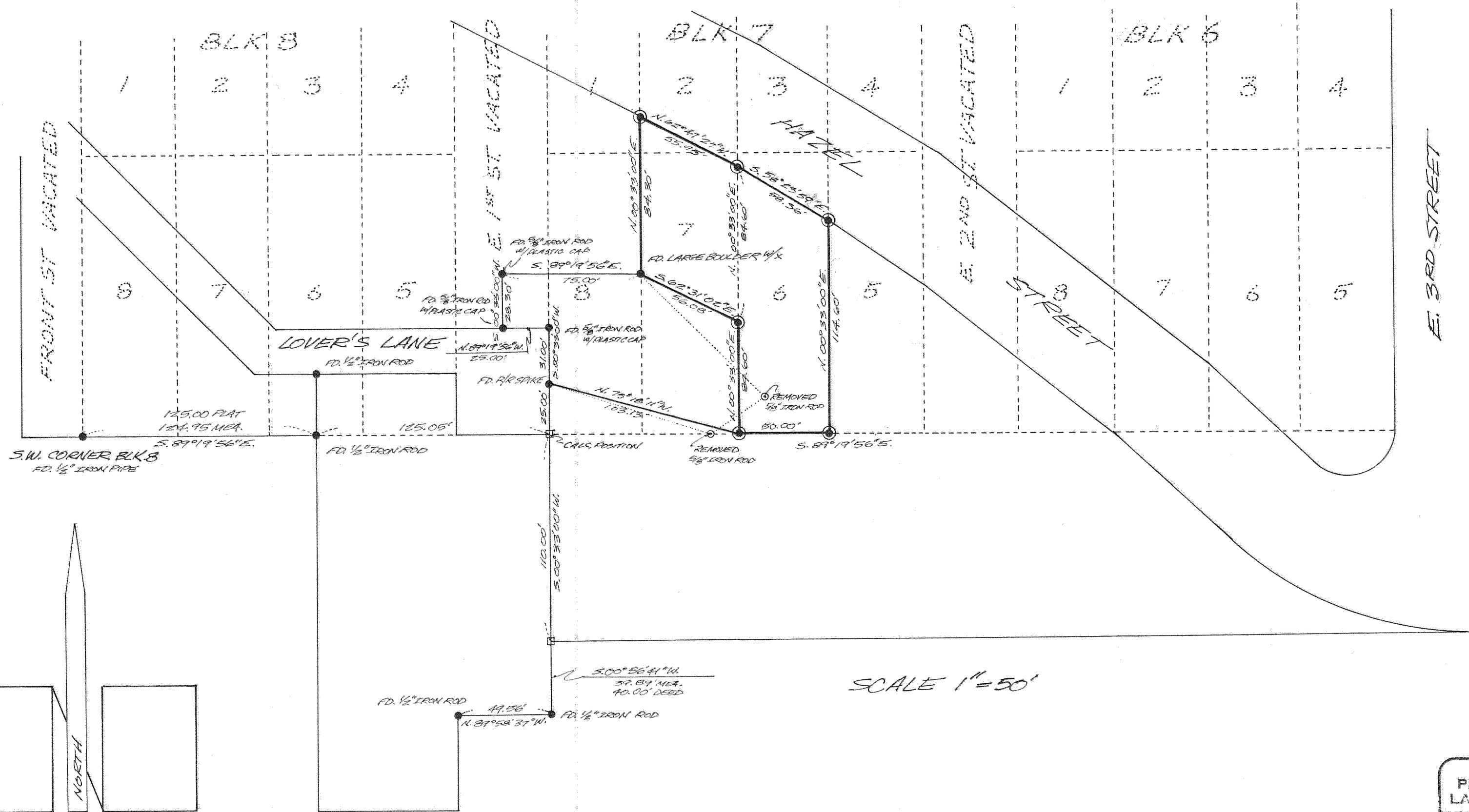

BASIS OF BEARING-THE SOUTH LINE OF BLOCK 8 AS ESTABLISHED BY D.L.C. SURVEYING C.S. NO. 78008

- LEGEND**
- = FOUND MONUMENT AS NOTED
 - ⊙ = SET 5/8" X 35" IRON ROD W/ PLASTIC CAP
 - = ORIGINAL PLAT LINES

REFERENCE SURVEYS
 D.L.C. SURVEYING C.S. NO'S 77014, 77115, 78008 & 78019

NOTE:
 SURVEY IS A REVISION OF C.S. NO. 84072. LOT LINES HAVE BEEN CHANGED AND IRON RODS REMOVED AS NOTED.

JUL 14, 1986
 Richard G. Klein
 COUNTY SURVEYOR

Klein & Assoc.
 LAND SURVEYING

REGISTERED
 PROFESSIONAL
 LAND SURVEYOR
 ANTHONY C. KLEIN
 932

SURVEY FOR:
ALLEN BELL