

FD IR, Rd.
 SURVEY IN
 SW 1/4 SEC. 27
 T3N, R10E WM
 HOOD RIVER CO, ORE

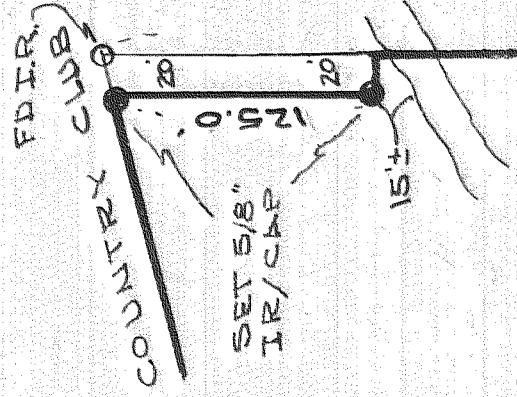

JUNE 28, 1986

SCALE
 1" = 100'

N

BASIS OF BEARING
 ASSUMED SOUTH
 LINE SEC 27

NORTH 49:13

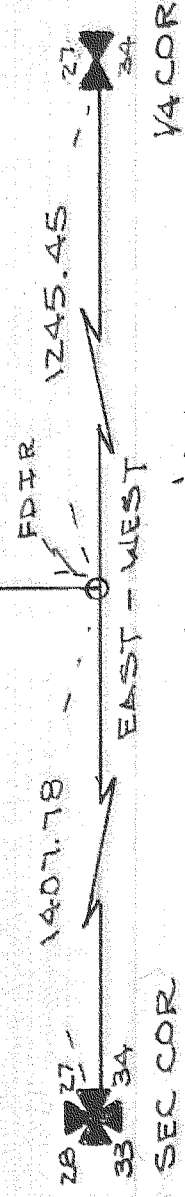

REF: KLEIN & ASSOC
 FEB. 28, 1984
 Job # 84002

FILED

JUL 14, '86

Richard S. Arnold
 COUNTY SURVEYOR

DEPUTY

REGISTERED
 PROFESSIONAL
 LAND SURVEYOR

Anthony C. Klein

OREGON
 JULY 17, 1970
 ANTHONY C. KLEIN
 932

**BOUNDARY
 ADJUSTMENT**
JOHN & ANN CUSHMAN

KLEIN & ASSOCIATES
 LAND SURVEYING
 1109 COUNTRY CLUB RD
 HOOD RIVER, ORE 97031
 386-3322

86039