

SURVEY IN THE N.E. 1/4 OF SECTION 27, T. 2 N., R. 10 E., W.M.  
 COUNTY OF HOOD RIVER, STATE OF OREGON

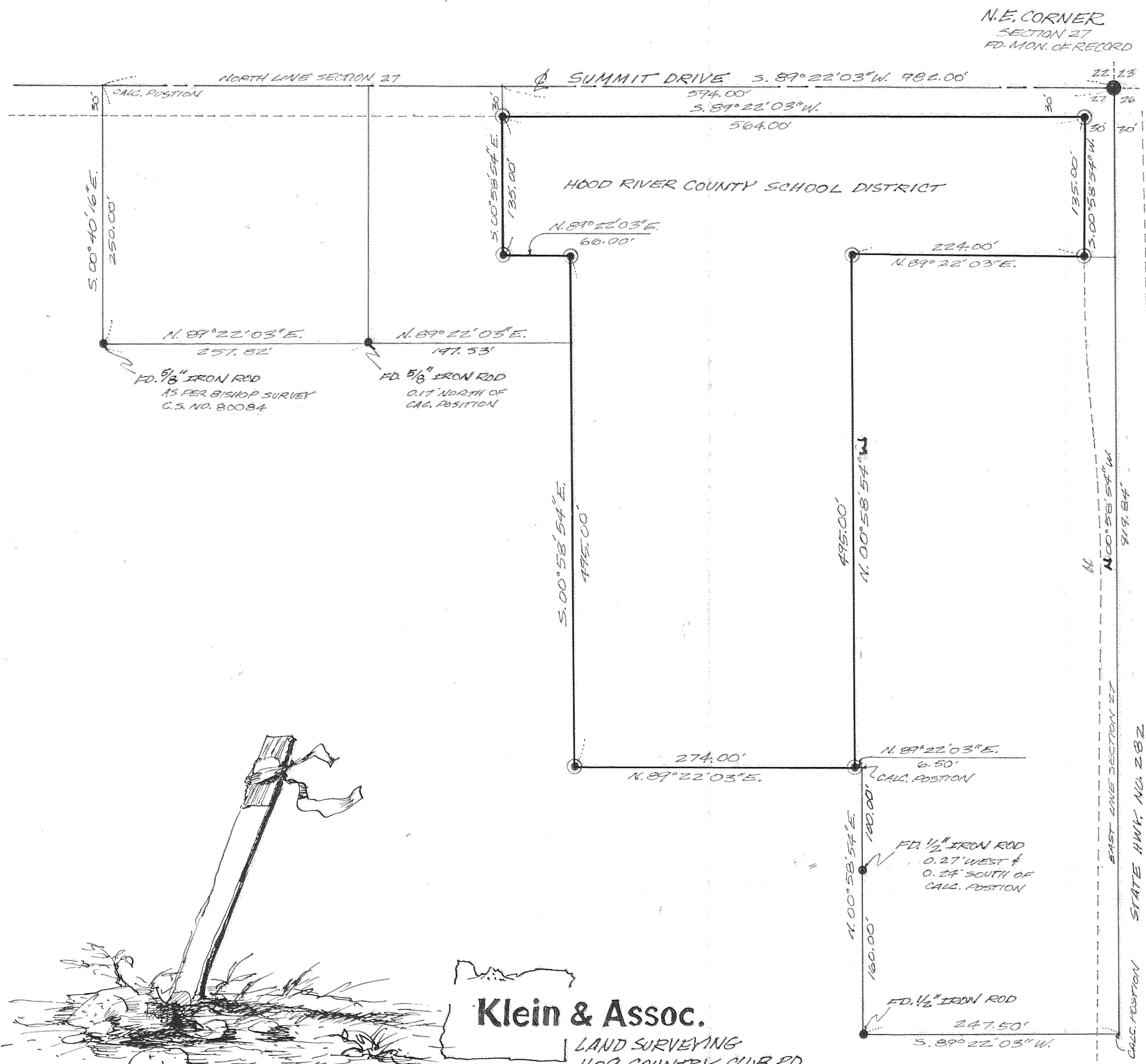

**Klein & Assoc.**  
 LAND SURVEYING  
 1109 COUNTRY CLUB RD.  
 HOOD RIVER, ORE. 97031  
 (503) 386-3322

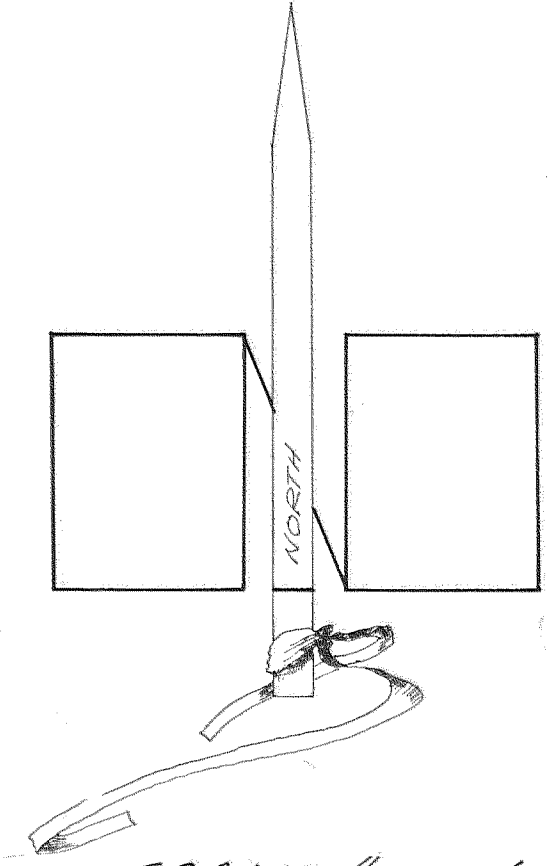

SCALE 1" = 100'  
 BASIS OF BEARING & DISTANCE  
 SURVEY C.S. NO. 80084  
 THE N. LINE OF SECTION 27,  
 T. 2 N., R. 10 E., W.M.  
 ○ = SET 5/8" IRON ROD W/ PLASTIC CAP

REGISTERED  
 PROFESSIONAL  
 LAND SURVEYOR

*Anthony C. Klein*

OREGON  
 JULY 17, 1970  
 ANTHONY C. KLEIN  
 932

**FILED**

JUN 30 1986  
*Richard J. Arnold*  
 COUNTY SURVEYOR

SURVEY FOR:  
 HOOD RIVER COUNTY SCHOOL DISTRICT  
 MARCH 1, 1986