

BASIS OF BEARING: ASSUMED

SHRNER LOCATION:
LOTS 8 & 9, BLOCK 3 OF
IDLE WILD PLAT AS AMENDED
T 3 N, R 10 E, S 26 DD

LEGEND:

- SET 5/8" X 30" IRON ROD
- CALCULATED, NOT SET OR FOUND
- FOUND MONUMENT OF RECORD

NARRATIVE

USED D.L.C. SHRNER'S DATED
JAN. 12, 1903 & JUNE 3, 1901
FOR REFERENCE. I FOUND
NO MAJOR DISCREPANCIES.
ACCEPTED RODS AS FOUND.

FILED

JUN 30 1986

Richard G. Audif
COUNTY SURVEYOR

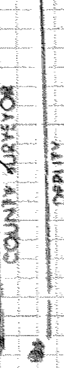

BLOCK 3

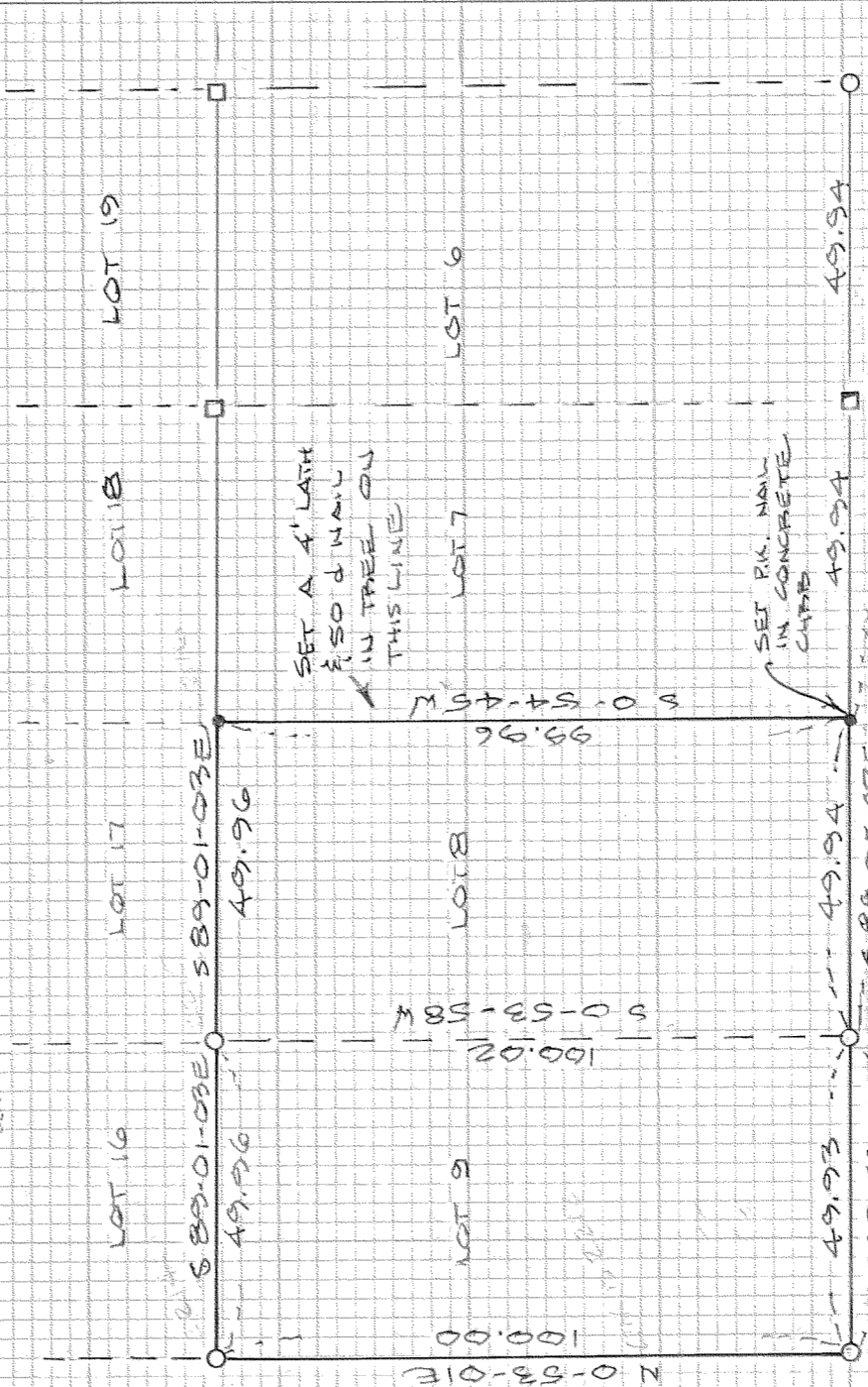

REGISTERED
PROFESSIONAL
LAND SURVEYOR

Ray O. Gaylord

OREGON
JULY 15, 1979
ROY O. GAYLORD
1915

SHRNER FOR
BRIAN & LINDA BYSE

HOOD RIVER, OR 97031

TERRA SURVEYING
DATE: MAR, 1986.
SCALE: 1"=30'
PROJECT: 8610
P.O. BOX 607
HOOD RIVER, OR 97031

86032