

Easterly 2 Acres of Lot 9

LOT 9
LOT 8

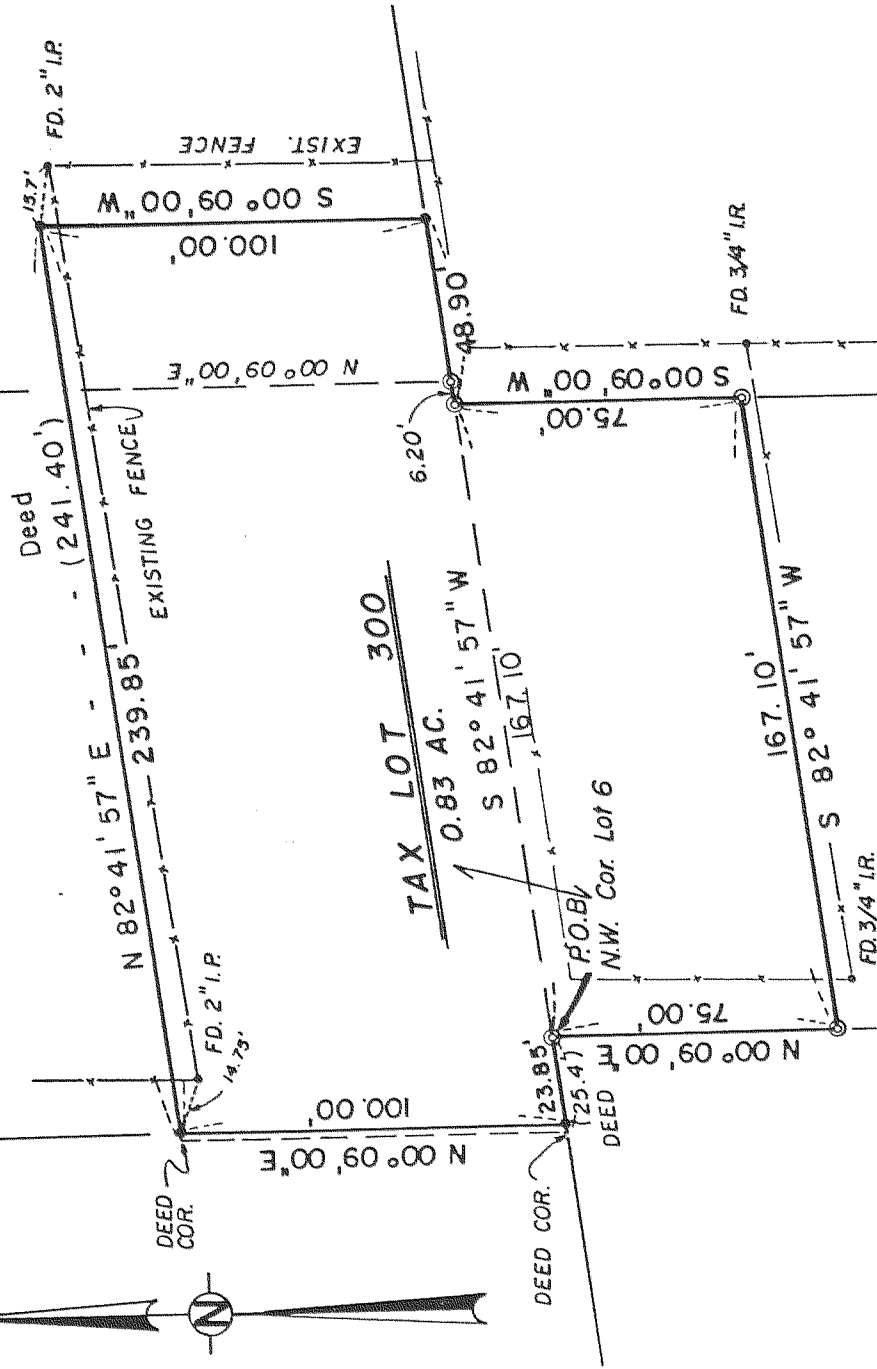
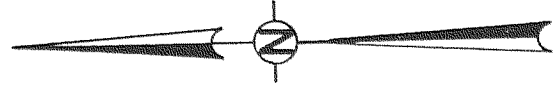

TAX LOT 300
0.83 AC.
S 82° 41' 57" W
167.10'

REF. Survey by TENNESON
ENGINEERING CORP.
5/5/86 W.O. 6781

LEGEND

- ⊙ Found 5/8" Iron Rod and Plastic Cap.
- Calculated corners, Set 5/8" Iron Rod & Plastic Cap.
- Found Monuments, As Noted.

FILED

JUN 30 1986

Richard J. Arnold
COUNTY SURVEYOR

DEPUTY

REGISTERED
PROFESSIONAL
LAND SURVEYOR

David L. Tuttle

OREGON
DAVID L. TUTTLE
JULY 12, 1968
872

Date	No.	Revisions	By	App.
Design		Scale 1" = 50'		
Survey		Date 6/18/86		
Drawn		Sheet of 1		
Appd.		Wk. Or. No. 6815		
		SURVEY OF T.L. 300 FOR ROBERT D. EDWARDS		
		IN LOTS 6, 8 & 9, DIVISION No. 1 SEC. 6, T.2N, R.8E. W.M.		
		Cascade Locks, Hood River Co., Or.		

TENNESON ENGINEERING CORP. - CONSULTING ENGINEERS - The Dalles - Oregon

86031