

C/4 COR.  
SEC. 28  
Position as per  
D.L.C. 3/17/82

E/4 COR.  
SEC. 28  
Found Brass Cap

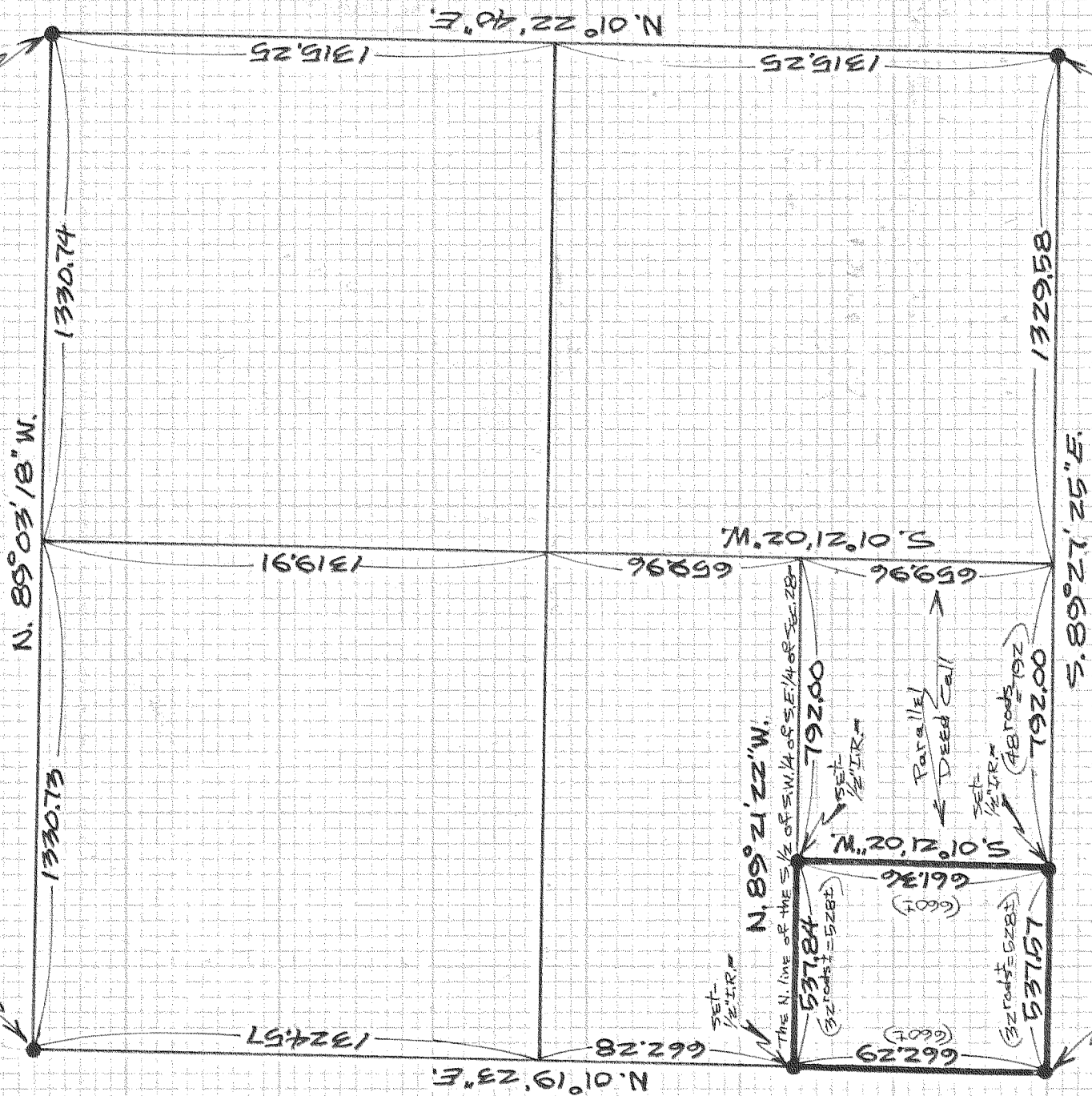

REGISTERED  
PROFESSIONAL  
LAND SURVEYOR

*Danny L. Cron*

OREGON  
AUGUST 22, 1975  
DANNY L. CRON  
1028

May 6, 1986

SCALE = 1" = 400'

Basis of Bearing & Section Control  
as per D.L.C. 3/17/82 SURVEY

NOTE: Iron rod (I.R.) monuments  
set have yellow, plastic cap  
stamped "LS 1028" affixed

"SURVEY"

FOR - Augie Gehrig

LOCATION - Parcel located  
in the S. 1/2 of the S.W. 1/4  
of the S.E. 1/4 of SEC. 28,

T. 2 N., R. 10 E., W.M. -  
HOOD RIVER COUNTY,  
OREGON

DLC SURVEYING  
DAN CRON 352-6574  
5894 TROUT CREEK ROAD  
PARKDALE, OREGON 97041