

NARRATIVE

THE PURPOSE OF THIS SURVEY WAS TO LOCATE NEW PROPERTY LINES AND CORNERS RESULTING FROM A LAND EXCHANGE BETWEEN HOOD RIVER COUNTY AND T. G. WRIGHT.

THE FENCE CORNER AT THE SOUTH END OF AN EXISTING FENCE LINE WAS ACCEPTED BY BOTH PARTIES AS A NEW PROPERTY CORNER. THE BEARING OF THE FENCE RUNNING NORTHERLY FROM SAID FENCE CORNER (N. 06° 50' 00" W.) WAS PROJECTED TO INTERSECT THE EAST-WEST CENTERLINE OF SECTION 33. THE LINE RUNNING EASTERLY FROM SAID FENCE CORNER WAS HELD PARALLEL TO THE SOUTH SECTION LINE FOR A DISTANCE OF 72.49 FEET TO INTERSECT THE NORTH-SOUTH CENTERLINE OF THE S.E. 1/4 OF SECTION 33. THE NEW PROPERTY LINE THEN FOLLOWS SAID NORTH-SOUTH CENTERLINE TO A POINT THAT IS A DISTANCE OF 874.30 FEET NORTH OF THE SOUTH LINE OF SECTION 33.

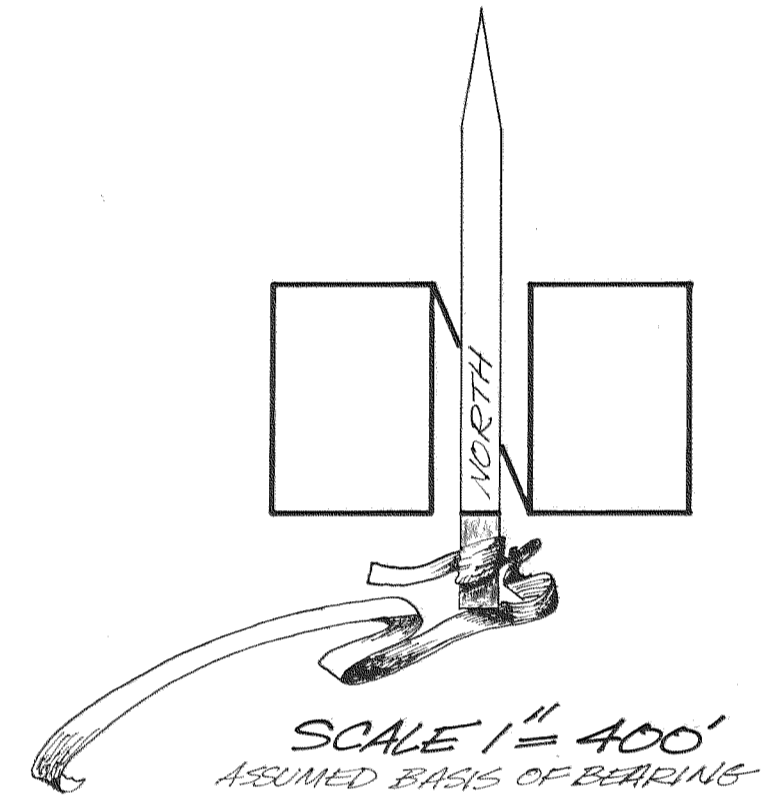
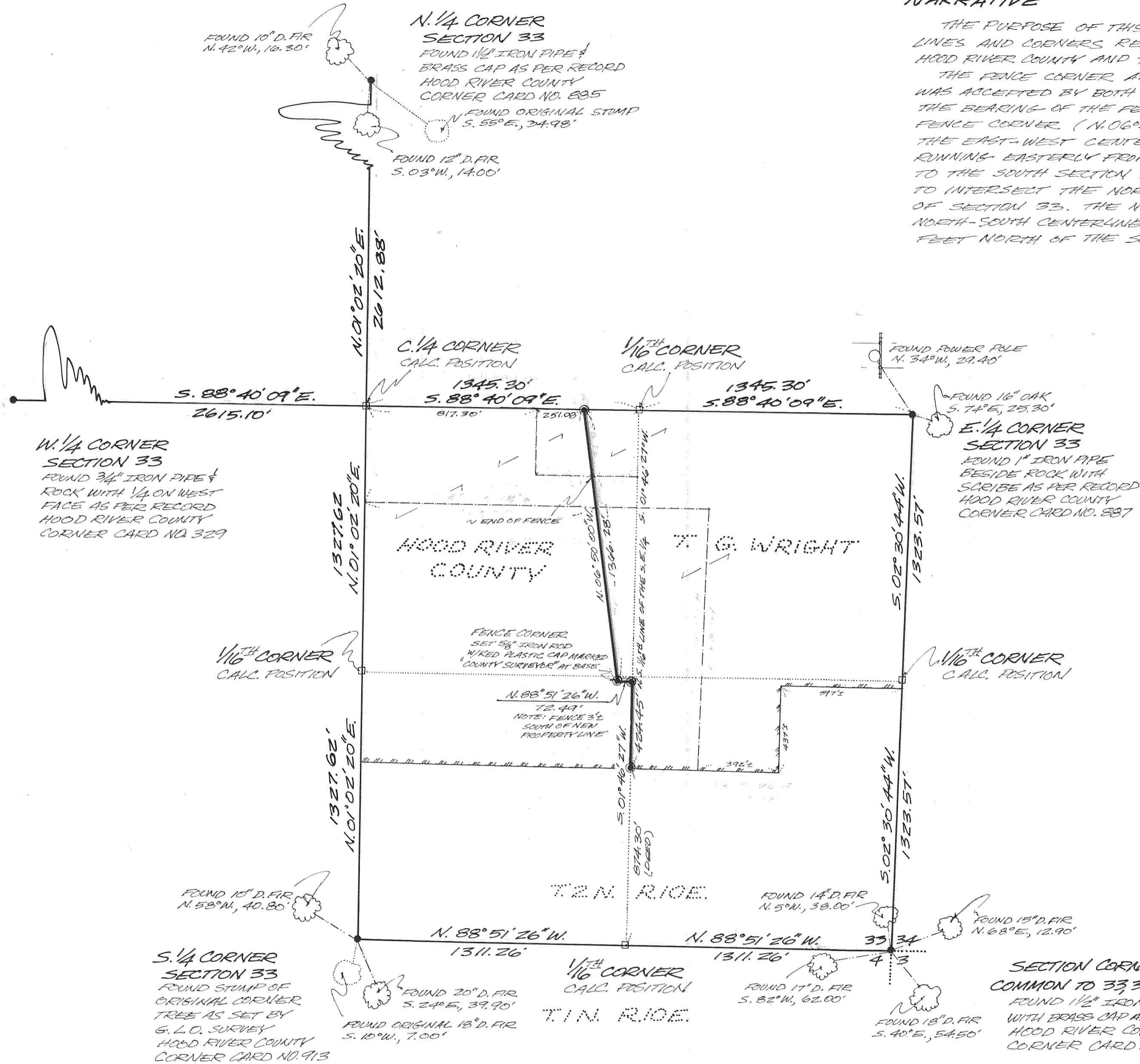

FILED
 DATE: MARCH 1986
 Richard J. Arnold
 H. R. COUNTY SURVEYOR
 L.S. NO. 2038

REGISTERED PROFESSIONAL LAND SURVEYOR
 Richard J. Arnold
 OREGON JULY 15, 1983
 RICHARD J. ARNOLD
 2038

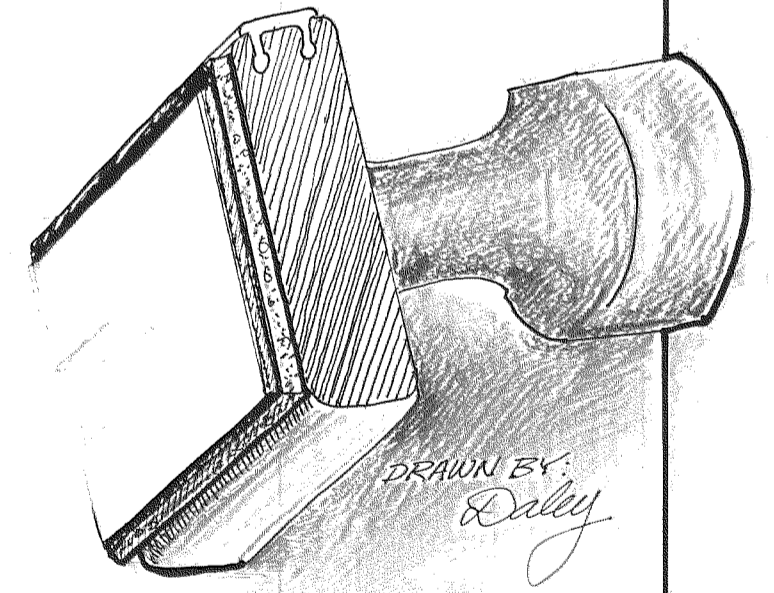

LEGEND

- = SET 5/8" IRON ROD WITH RED PLASTIC CAP AFFIXED - MARKED "COUNTY SURVEYOR"
- — — = UNCHANGED PROPERTY LINES
- - - - = FORMER PROPERTY LINES
- = SECTIONAL SUBDIVISION LINES
- = NEW PROPERTY LINES AGREED TO BY BOTH PARTIES

HOOD RIVER COUNTY SURVEY

LOCATION: T. 2 N., R. 10 E., W. 1 M.
 SECTION 33, S.E. 1/4

DATE: MARCH 1986
 DRAWING NO: 86009
 SHEET 1 OF 1