

CALCULATED CITY MONUMENT D-9

FOUND CITY MONUMENT K-1

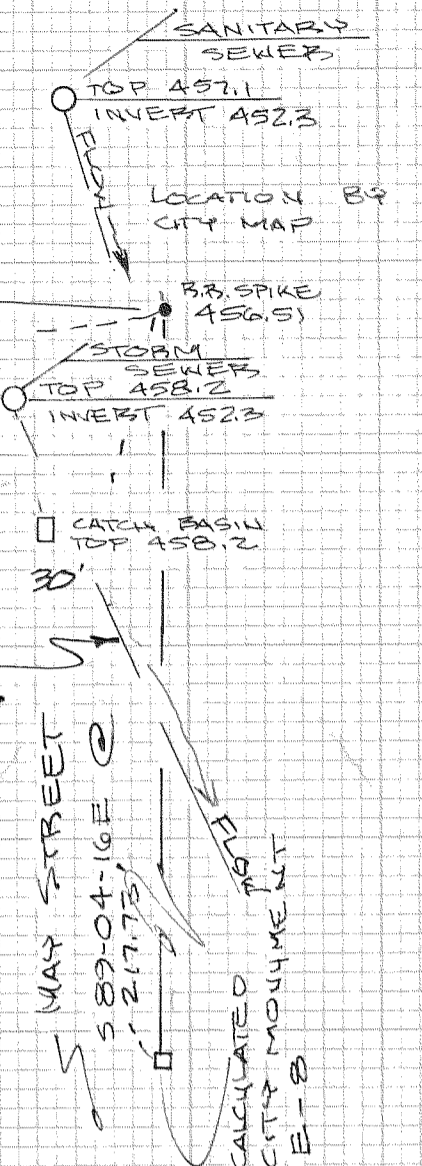

NARRATIVE:

NOTE: APPROXIMATELY 10" OF SNOW COVERED THE GROUND BUT EVERY EFFORT WAS MADE TO OBTAIN ACCURATE GROUND ELEVATIONS & LOCATE EXISTING FEATURES.

I RESEARCHED THE ROAD RIGHT-OF-WAY WIDTHS FOR TAYLOR, 18TH, & MAY STREETS. THE IMPROVEMENTS APPEARED TO FIT A 30' ONE-HALF WIDTH FOR ALL 3 STREETS. I WAS UN SUCCESSFUL IN VERIFYING THESE WIDTHS WITH THE WRITTEN RECORD. I SET MY IRONS AS SHOWN BUT THE CITY, COUNTY OR TITLE COMPANY SHOULD BE THE FINAL AUTHORITY SHOULD QUESTIONS ARISE.

BASIS OF BEARING IS CITY DATUM.

BASIS OF ELEVATION IS CITY DATUM.

LOCATION IS WESTERLY PORTION OF LOTS, ADAMS PARADISE ACRES TO THE CITY OF HOOD RIVER

- LEGEND**
- TBM = ELEVATION BENCH MARK
 - PK = NAIL
 - SS = SLOPE STAKE SET FOR EXCAVATION
 - 461.5 = ELEVATION SET FOR MASS EXCAVATION

X 492.6 = ELEVATION POINT
 C 12.85 @ 16.1 = START 12.85' FOOT CUT @ 16.1 FEET HORIZ. YOU WILL BE @ FLAT AREA (2.85 X 1.25 = 16.1)
 SET 9" X 30" IRON RODS WITH CAP

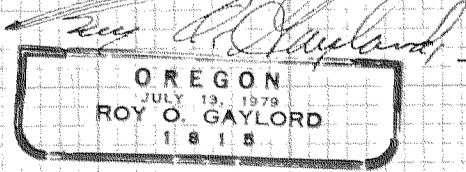
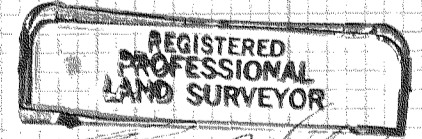

REV 1/8/1986

TOPOGRAPHIC SURVEY FOR
CITY OF HOOD RIVERS FIRE DEPT.
 % BOB PALMER, FIRE MARSHALL

FILED

JAN 20 1986
 Richard J. Arnold
 COUNTY CLERK

TERP-A SURVEYING
 DATE: 12/1985
 SCALE: 1" = 31'
 PROJECT: 8548
 P.O. BOX 617 HOOD RIVER, OR. 97031
 (503) 386-4531