

WHITE SALMON BRIDGE APPROACH

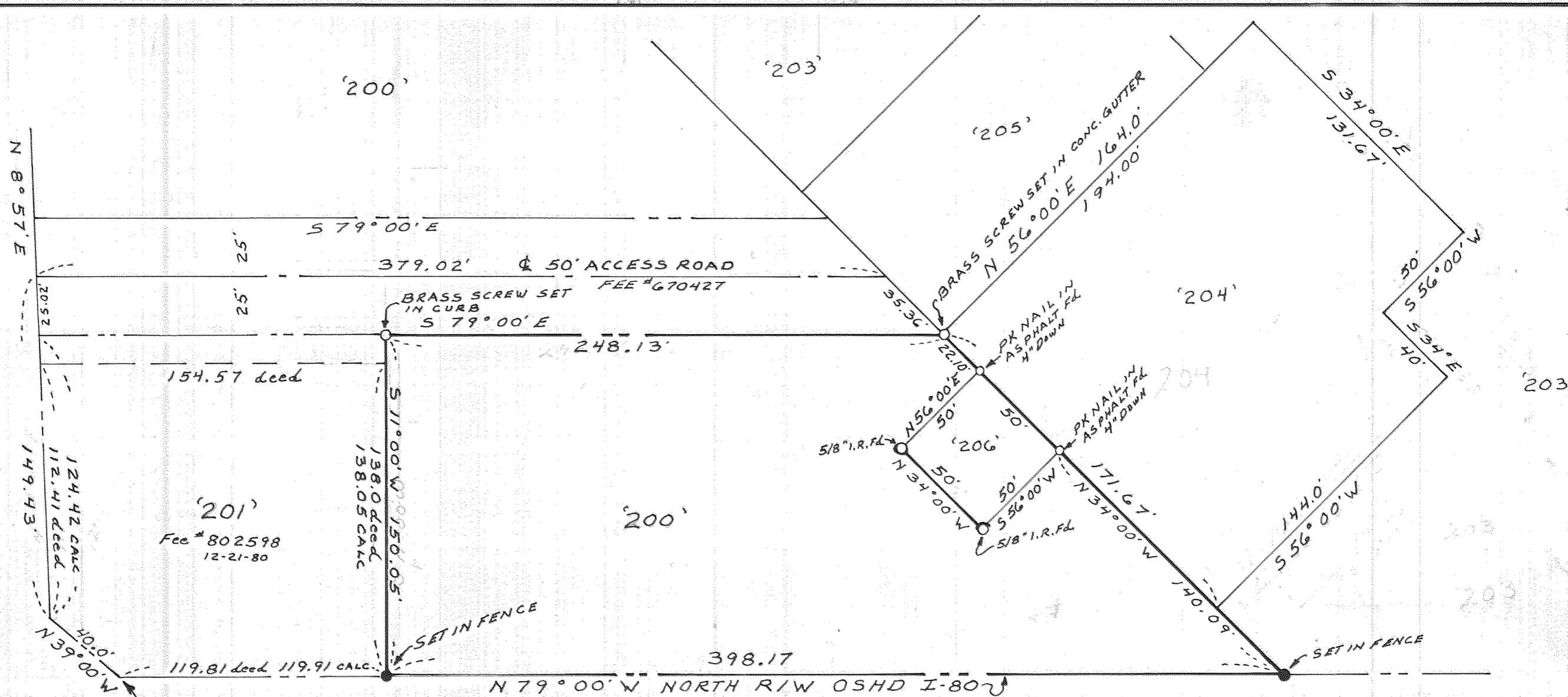

626.22' NORTH ± 1340.08'
COR OF MOST SOUTHERLY S.W.
T. 3 N., R. 10 E., W.M.

I HEREBY CERTIFY TO
MID COLUMBIA TITLE CO. AND
CIRCLE CONSTRUCTION CO. THAT THIS
PLAN HAS BEEN COMPILED FROM A
SURVEY ACTUALLY MADE ON THE
GROUND UNDER MY SUPERVISION
ON DEC. 17, 1985 THAT IT IS CORRECT
AND COMPLIES WITH REQUIREMENTS
PROVIDED BY WESTSTAR DEVELOPMENT.

NARRATIVE
PURPOSE OF SURVEY
WAS TO MONUMENT A
PORTION OF T.L. 200
SOUTH OF ROAD. FOUND
MONUMENTS AS NOTED.
COMPUTED PARCEL AND
SET CORNERS AS SHOWN

BOUNDARY SURVEY
OF A PORTION OF TAX LOT
200, IN SECTION 30, T. 3 N.,
R. 11 E., W.M. HOOD RIVER
COUNTY, OREGON
DATE: DEC. 17, 1985
SCALE: 1" = 50'
● = 5/8" x 3/4" IRON ROD SET WITH
YELLOW PLASTIC CAP MARKED
PLS 2045
○ = MONUMENTS AS NOTED
BASIS OF BEARING: DEEDS
REF. SURVEYS # 1192, 1193 & 1195

FILED

FEB 18, 1986

Richard J. Arnold
COUNTY SURVEYOR

DEPUTY

K. V. COCHRAN SURVEYOR
SUITE 170 900 N. TOMAHAWK ISLAND DR.
PORTLAND OREGON, 97217

REGISTERED
PROFESSIONAL
LAND SURVEYOR

Kenneth V Cochran

OREGON
JULY 15, 1983
KENNETH V. COCHRAN
2045