

85085

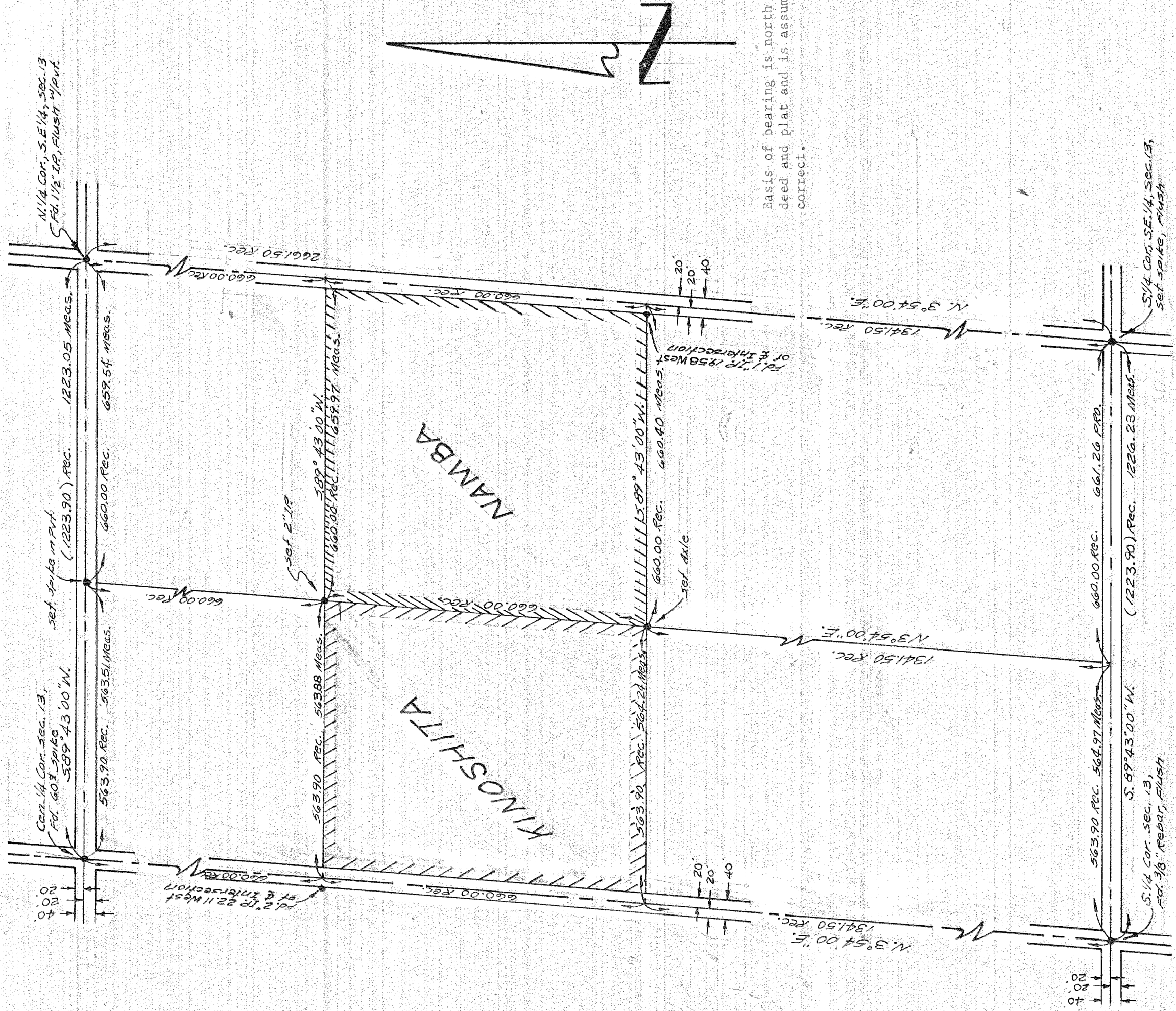

Basis of bearing is north as shown by  
 deed and plat and is assumed to be  
 correct.

I, Roy L. Hill, hereby certify that this plat correctly represents a survey made under my direction in conformance with the requirements of the Oregon Land Surveyors Laws at the request of Mark Namba and George Kinoshita. There are no visible encroachments other than those shown hereon.

REGISTERED  
 OREGON  
 LAND SURVEYOR

Roy L. Hill

JULY 9, 1962  
 ROY L. HILL  
 578

FILED

OCT 24 1985

Richard J. Arnold  
 COUNTY CLERK

PLAT OF  
 NAMBA & KINOSHITA  
 SE 1/4 SEC. 13, T. 1 N., R. 9 E. W.M.

J. S. DIELSCHNEIDER & ASSOC., INC  
 HOOD RIVER, OREGON

SURVEY: R.L.H. DATE: 7-27-67

DRWN: N.W. DATE: 10-6-69

SCALE: 1"=200' DRWG: 6934

# 85085

85085