

NW COR SW 1/4 SEC 8 FD

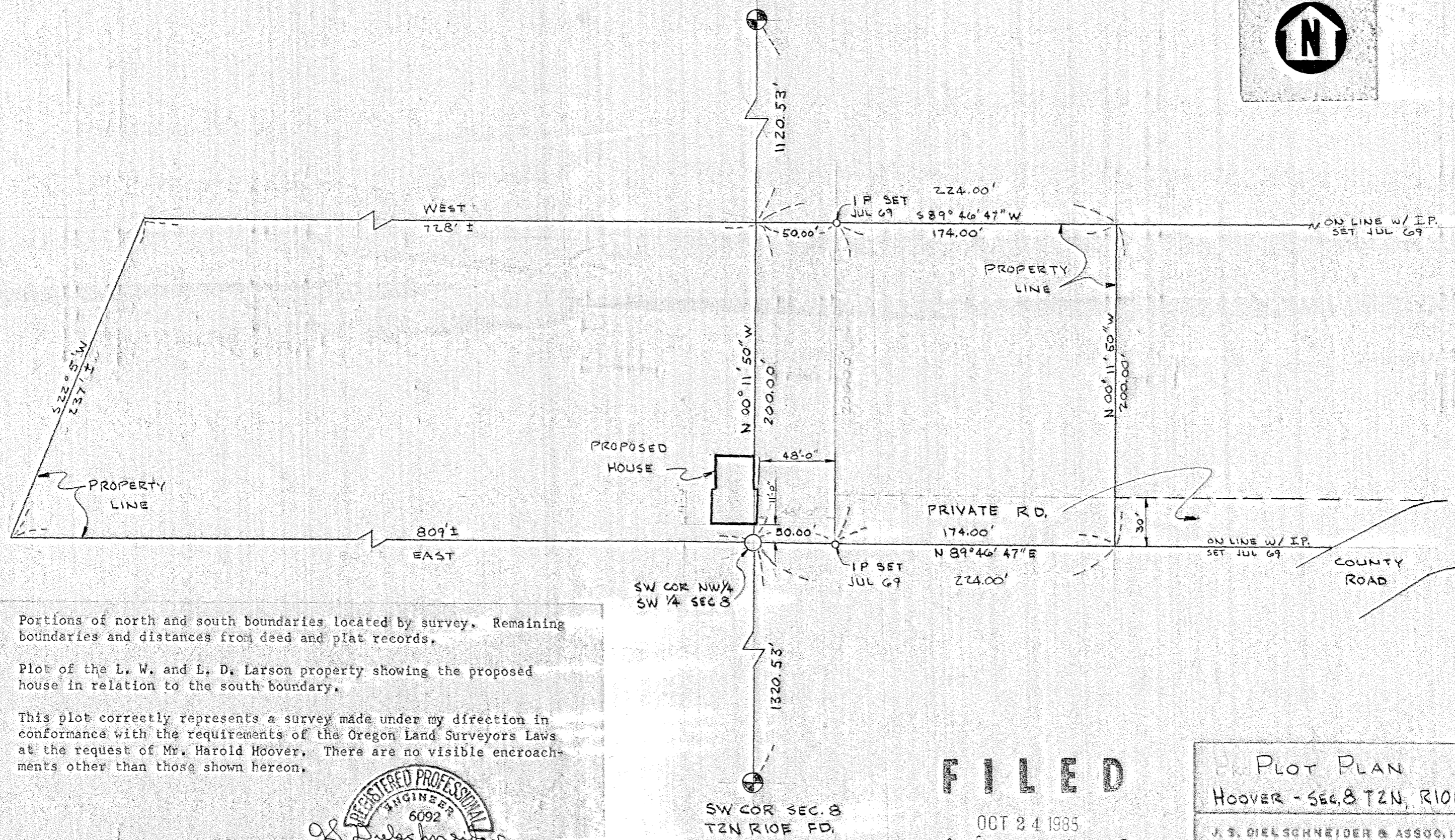

Portions of north and south boundaries located by survey. Remaining boundaries and distances from deed and plat records.

Plot of the L. W. and L. D. Larson property showing the proposed house in relation to the south boundary.

This plot correctly represents a survey made under my direction in conformance with the requirements of the Oregon Land Surveyors Laws at the request of Mr. Harold Hoover. There are no visible encroachments other than those shown hereon.

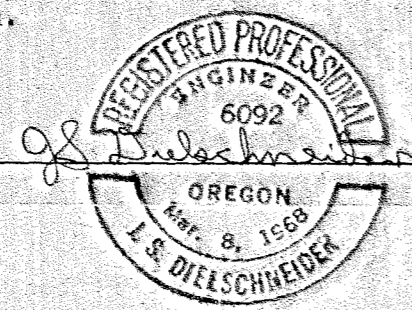

**FILED**

OCT 24 1985

*Richard A. Arnold*  
COUNTY SURVEYOR

DEPUTY

BR. PLOT PLAN  
 HOOVER - SEC 8 T2N, R10E

J. S. DIELSCHNEIDER & ASSOC. INC  
 HOOD RIVER, OREGON

APPROVED: JSD DATE: 4/20/70  
 DRWN: DAN DATE: 4/17/70  
 SCALE: 1" = 60' DRWG: G945-2

85084