

85083

LEGAL DESCRIPTION

That portion of Lot 11, TOWN OF BELMONT, in the County of Hood River and State of Oregon, described as follows:

Beginning at the Southwest corner of Section 34, Township 3 North, Range 10 East of the Willemette Meridian, in the County of Hood River and State of Oregon; thence East along the South line of said Section 34, a distance of 1010.05 feet; thence North 15 feet to a point in the South line of Lot 11, TOWN OF BELMONT, aforesaid, which point is the true place of beginning of the tract of land herein described; thence North 15 feet to the North line of Belmont Road, a County Road; thence continuing North a distance of 215 feet; thence East a distance of 110 feet; thence South a distance of 140 feet; thence East a distance of 176.68 feet, more or less, to the East line of said Lot 11; thence South along the East line of said Lot 11 a distance of 75 feet to the North line of Belmont Road, aforesaid; thence continuing South along the East line of said Lot 11 a distance of 15 feet to the Southeast corner of said Lot 11; thence West along the South line of said Lot 11 a distance of 286.68 feet, more or less, to the true place of beginning of the tract of land herein described.

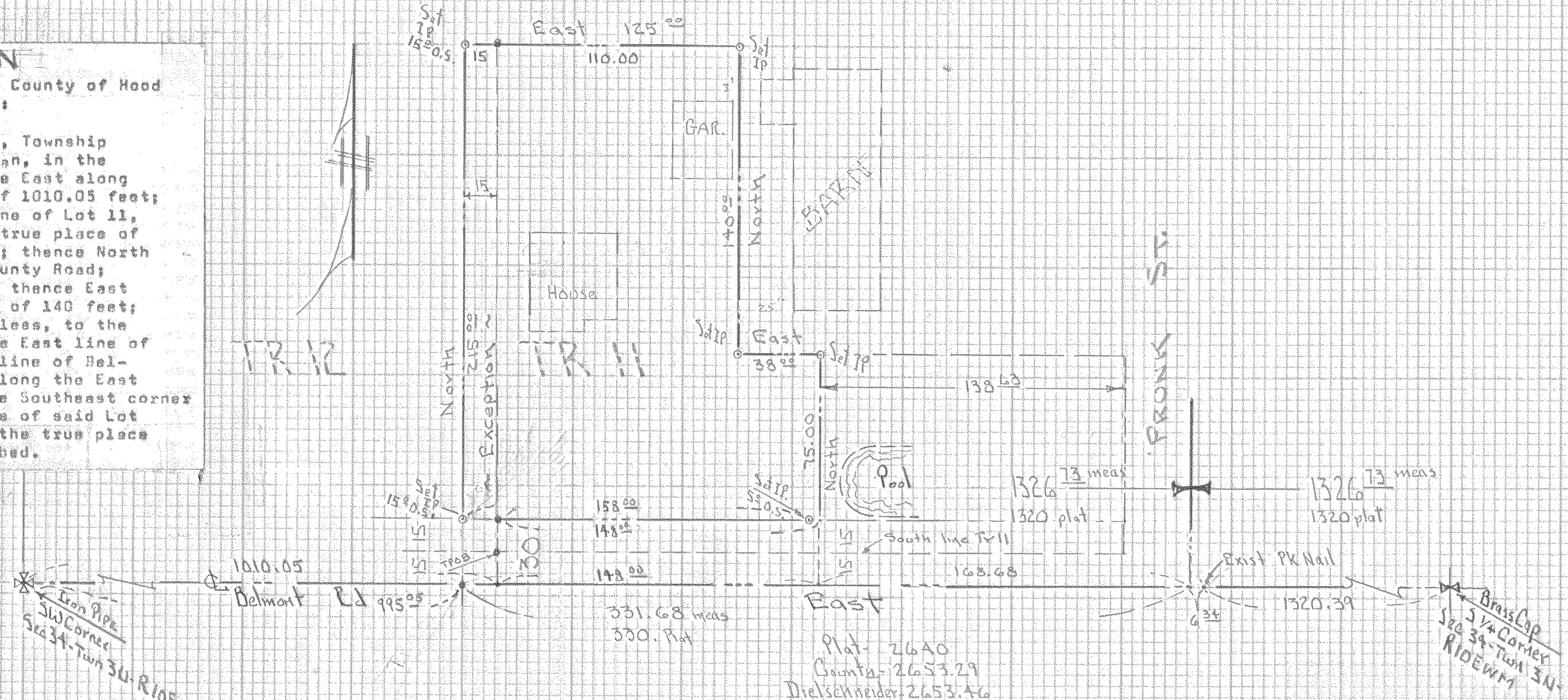

FILED

OCT 24 1985
Richard G. Arnold
COUNTY SURVEYOR

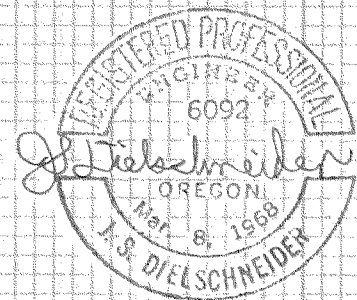

Revised Desc-10-30-70

SURVEY FOR
MRS. ANDERSON

J. S. DIELSCHNEIDER & ASSOC. INC
HOOD RIVER, OREGON

SURVEY: GWD DATE: 10-16-70
DRWN: GWD DATE: 10-19-70
SCALE: 1"=50' DRWG: 7071

85083