

NWCOR SW 1/4 SEC 8 FD.

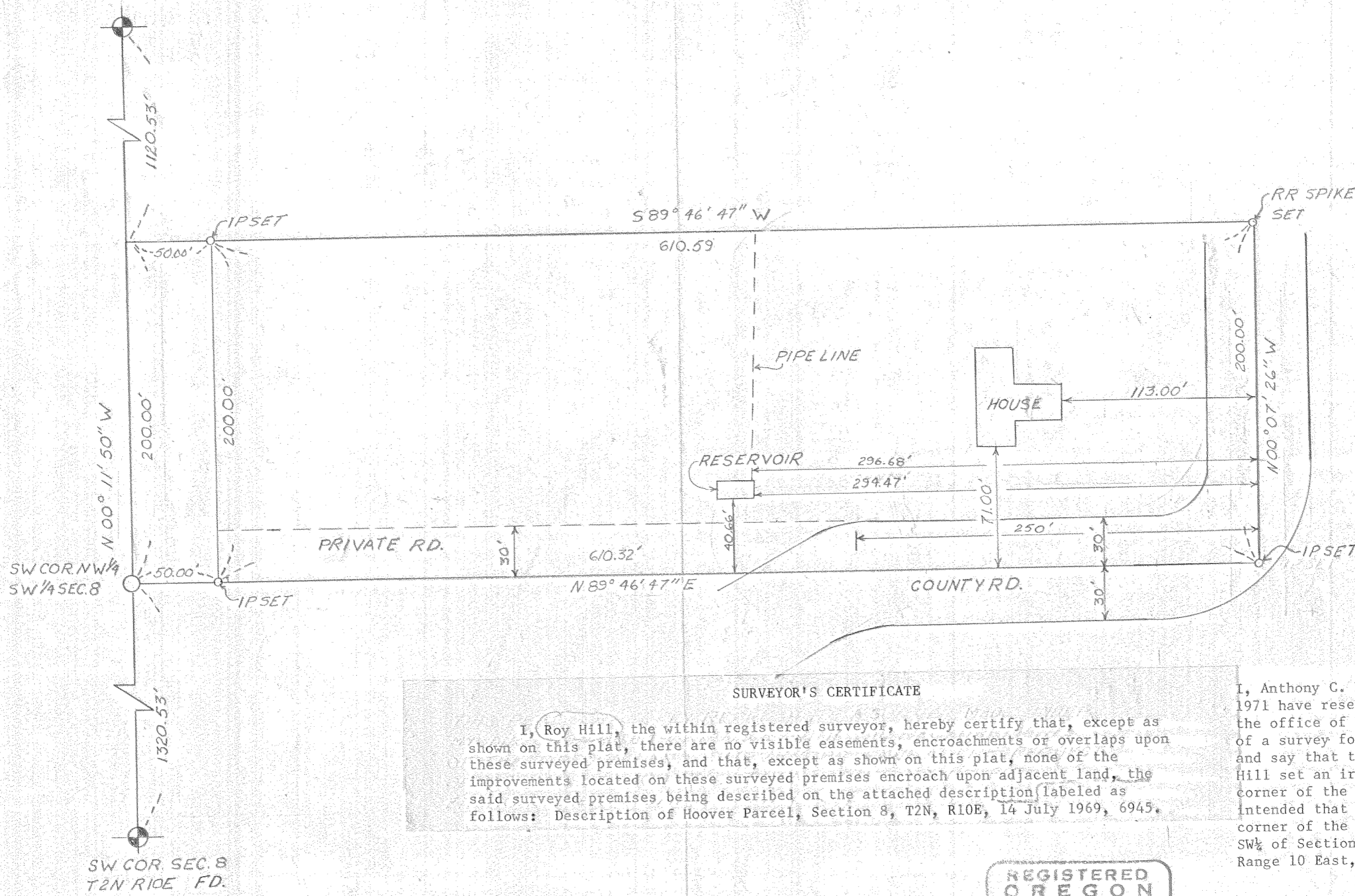

BEARING ESTABLISHED BY SOLAR OBSERVATION

REGISTERED OREGON LAND SURVEYOR

Anthony C. Klein

JULY 17, 1970
ANTHONY C. KLEIN
932

SURVEYOR'S CERTIFICATE

I, Roy Hill, the within registered surveyor, hereby certify that, except as shown on this plat, there are no visible easements, encroachments or overlaps upon these surveyed premises, and that, except as shown on this plat, none of the improvements located on these surveyed premises encroach upon adjacent land, the said surveyed premises being described on the attached description labeled as follows: Description of Hoover Parcel, Section 8, T2N, R10E, 14 July 1969, 6945.

I, Anthony C. Klein, on August 27, 1971 have researched the records in the office of Dielschneider Associates of a survey for Roy L. Hill, Job#6945 and say that the records indicate Mr. Hill set an iron pipe at the S.E. corner of the parcel surveyed and intended that the iron pipe be the SE corner of the SW 1/4, of the NW 1/4 of the SW 1/4 of Section 8, Township 2 North, Range 10 East, Willamette Meridian.

SW COR. SEC. 8
T2N R10E FD.

FILED

OCT 24 1985

Richard J. Arnold
COUNTY SURVEYOR

REGISTERED OREGON LAND SURVEYOR

Roy L. Hill

JULY 9, 1962
ROY L. HILL
578

REVISED JAN 13, 1970 LFP
REVISED AUG. 13, 1969 WCB

PLAT OF HOOVER PARCEL
SEC. 8 T2N, R10E

J.S. DIELSCHNEIDER & ASSOC. INC
HOOD RIVER, ORE.

SURVEY: RLH WCB JULY, 1969

DRAWN: WCB JULY 11, 1969

SCALE: 1"=60' DRWG: 6945

85082