

#85081

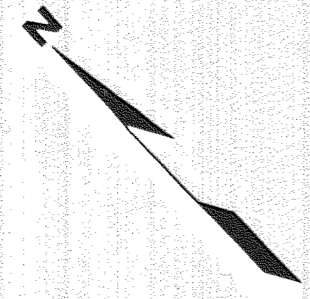
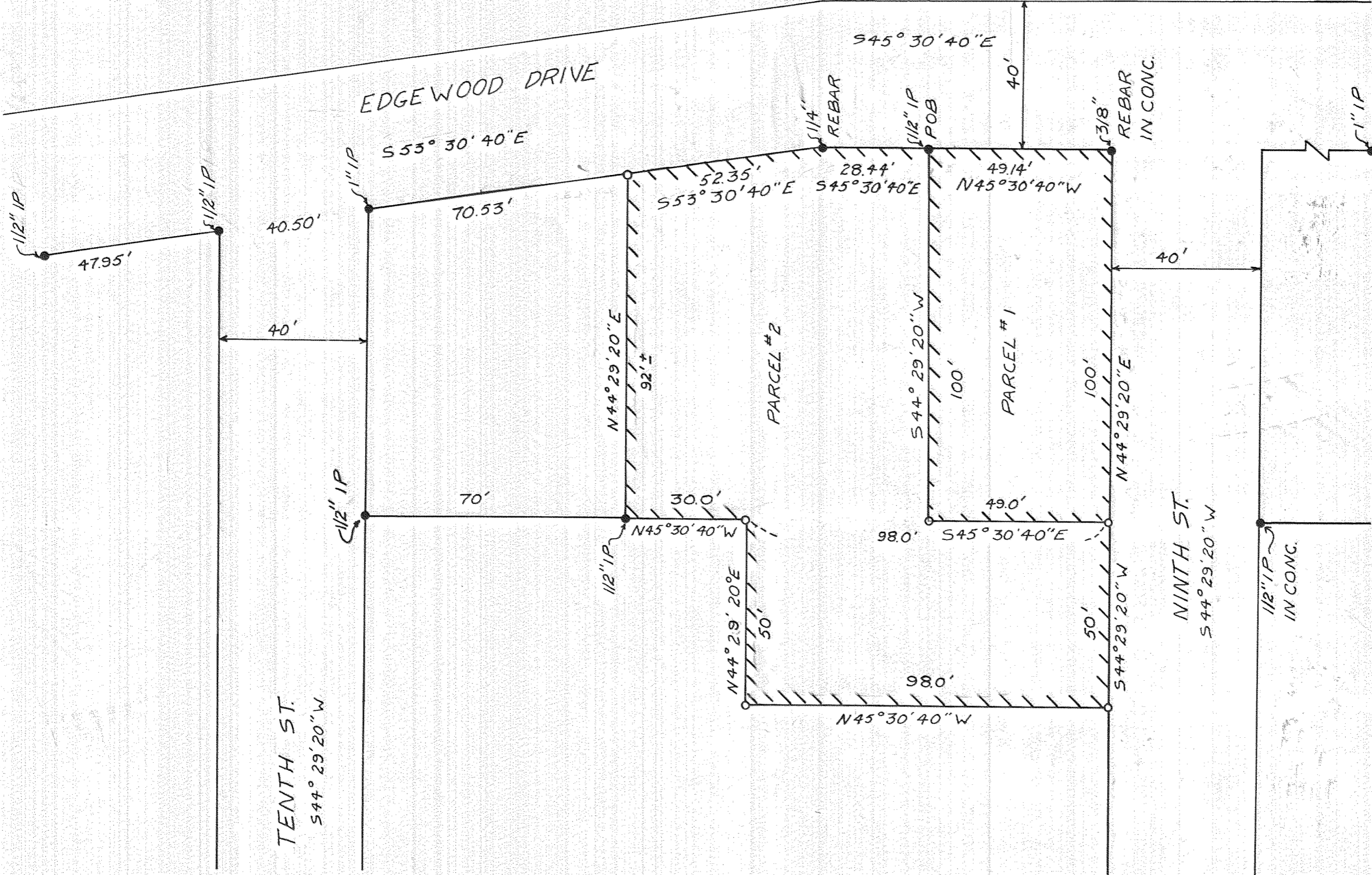

Basis of bearing is north as shown by deed and plat and is assumed to be correct.

FILED

OCT 24 1985

Rickard J. Arnold
COUNTY SURVEYOR

OPPEY

PLAT OF PAINE PROP.
SE 1/4 NE 1/4 SEC. 12
T2N RTE W.M.

J.S. DIELSCHNEIDER & ASSOC. INC.
HOOD RIVER, OREGON

SURVEY: RLH DATE: 9/24/69
DRWN: WCB DATE: 9/25/69

SCALE: 1"=30' DRWG: 6961

85081

REGISTERED
OREGON
LAND SURVEYOR

Roy L. Hill

JULY 9, 1962
ROY L. HILL
578

I, Roy L. Hill, hereby certify that this plat correctly represents a survey made under my direction in conformance with the requirements of the Oregon Land Surveyors Laws at the request of Mrs. Lena Paine. There are no visible encroachments other than those shown hereon.

○ = 3/4" IP SET
● = MON 5/8 FD, AS NOTED