

PLAT OF PARCEL #1 WITHIN LOT 58
RIVER SIDE ADDITION SEC. 12 T1N R9E

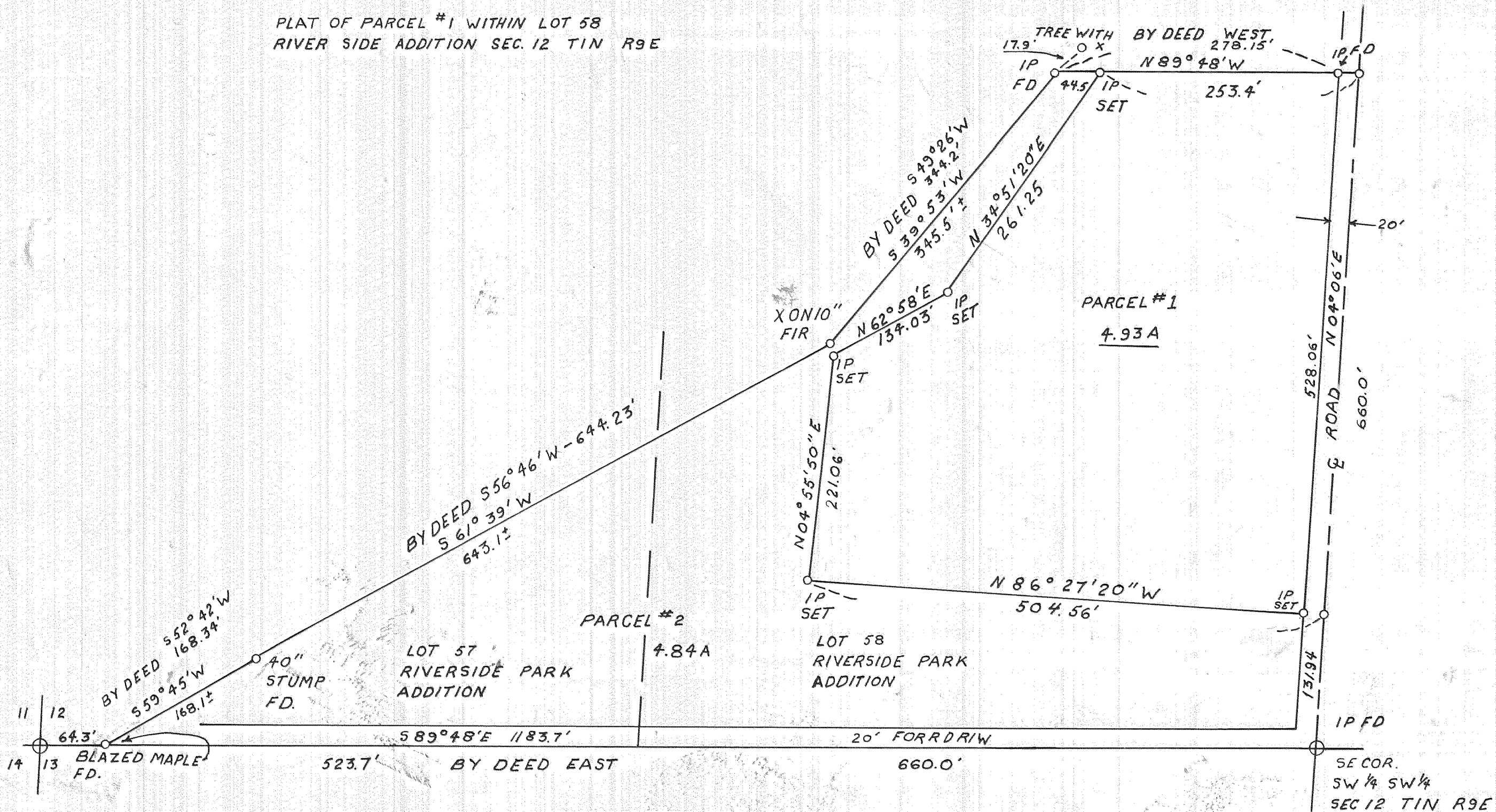

THIS PLAT CORRECTLY REPRESENTS A SURVEY MADE BY ME OR UNDER MY DIRECTION IN CONFORMANCE WITH THE REQUIREMENTS OF THE LAND SURVEYORS ACT AT THE REQUEST OF D.G. SWAFFORD IN NOV. 1968. THERE ARE NO VISIBLE ENCROACHMENTS OTHER THAN THOSE SHOW HEREON.

J. Dielschneider

NOTE:
PARCEL NO. 1 WAS ESTABLISHED BY THIS SURVEY NOV. 27, 1968 FROM THE PARCEL DESCRIBED IN BK. 81 PG. 592 HOOD RIVER COUNTY DEED RECORDS.



FILED

OCT 24 1985

Richard G. Arnold
COUNTY SURVEYOR

J.S. DIELSCHNEIDER & ASSOC. INC.
HOOD RIVER, OREGON
SURVEY: JGM NOV. 27, 1968
DRWN: W.C.B. JAN. 29, 1969
SCALE: 1" = 100'
DRWG NO. 6830

85070