

Basis of bearing is north as shown by 12th Street and is assumed to be correct.

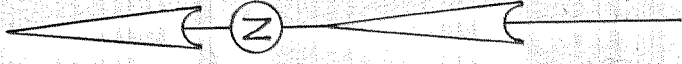

Country Gas property as described in deed records Hood River County, Book 66, Page 654 and Book 67, Page 306.

Note

As by this survey of March 26, 1969, it has been found that the north edge of the existing building is located on the north line of Lots 24 and 23.

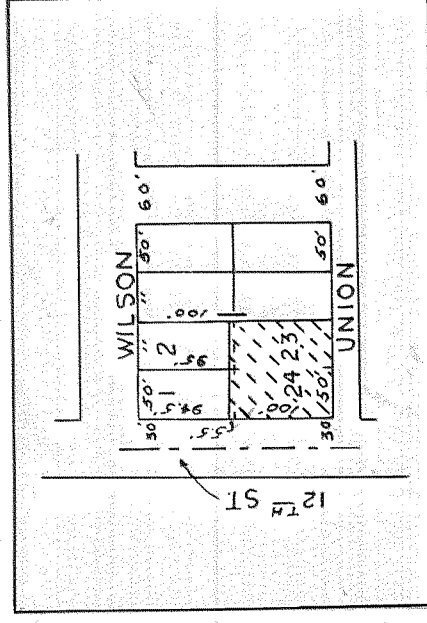

VICINITY MAP BLOCK I
 E.B. CLARK'S FIRST ADDITION

I, James S. Dielschneider, hereby certify that, except as shown on this plat, there are no easements, encroachments or overlaps upon these surveyed premises.

James S. Dielschneider
 REGISTERED PROFESSIONAL ENGINEER
 No. 1609
 MAR 8 1969

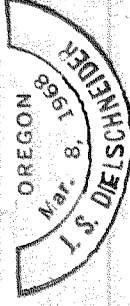

FILED

OCT 24 1985

Leland P. Arnold
 COUNTY CLERK
 DEPUTY

J.S. DIELSCHNEIDER & ASSOC. INC.
 HOOD RIVER, ORE.
 SURVEY: JGM & JSD MAR. 26, 1969
 DRAWN: WCB MAR. 27, 1969
 SCALE: 1" = 20' DRWG: 6909

85068