

E 1/4 COR.  
SEC. 6  
Position as per  
D.L.C. 3/15/82

1" = 1000'  
SCALE  
1" = 200'

Basis of Bearing as  
per D.L.C. 7/9/85 SURVEY  
NOTE: Iron rod (I.R.) monuments  
set have yellow, plastic cap  
stamped 'LS 1028' affixed

C 1/4 COR.  
SEC. 6  
Found 19201 1" A x 8  
0.4" North & 0.2" East  
of Calculated Position

S 1/4 COR.  
SEC. 6  
Found Brass Cap

SEE  
BELOW

SW COR.  
SEC. 6  
Found Brass Cap  
as per D.L.C. 7/9/85

N 1/4 COR.  
SEC. 6  
Found Railroad  
Splice as per  
D.L.C. 3/15/82

W 1/4 COR.  
SEC. 6  
Found Brass Cap  
as per D.L.C. 7/9/85

CLOSING  
CORNER  
1/2" I.P.

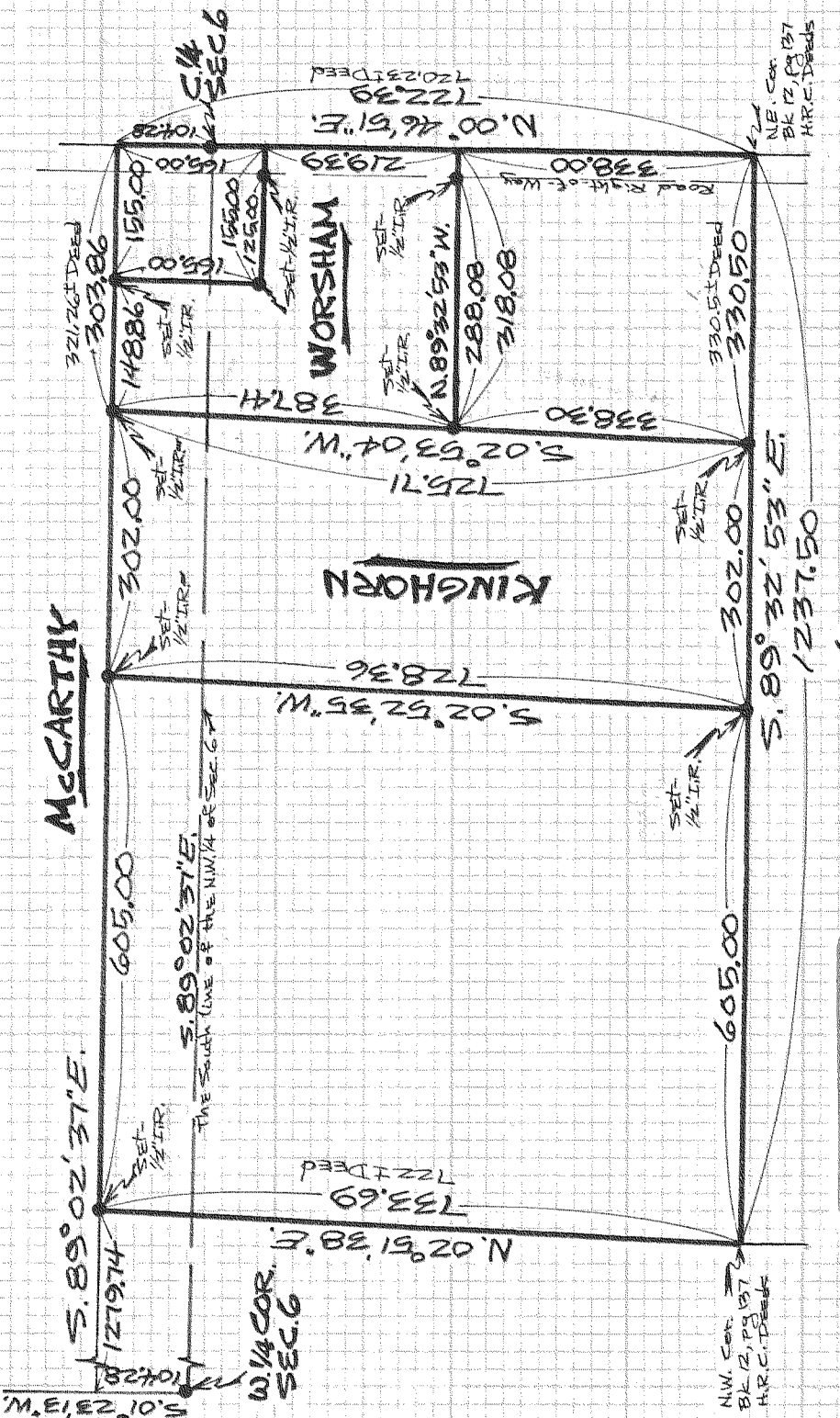

REGISTERED  
PROFESSIONAL  
LAND SURVEYOR

Danny L. Cron

OREGON  
AUGUST 22, 1975  
DANNY L. CRON  
1028

Aug. 6, 1985

"SURVEY"

FOR Don Kinghorn, Mike McCarthy,  
& Dwight Worsham  
LOCATION - Parcels located in the W 1/2  
of Sec. 6, T. 15, R. 10 E., W. 1/4 M. -  
HOOD RIVER COUNTY, OREGON

D.L.C. Surveying  
Down from  
D694 Trent Creek Rd.  
Parkdale, ORE. 97041

FILED

SEP 9 1985

Richard J. Arnold  
COUNTY CLERK

DEPUTY

# 85056