

SURVEY IN THE SW 1/4 OF THE NW 1/4,
 SEC 36 T.3 N., R.10 E., W.M. CITY OF
 HOOD RIVER, STATE OF OREGON
 IN BLK 1 OF MIDDLETONS SUBD.

SCALE: 1"=60'

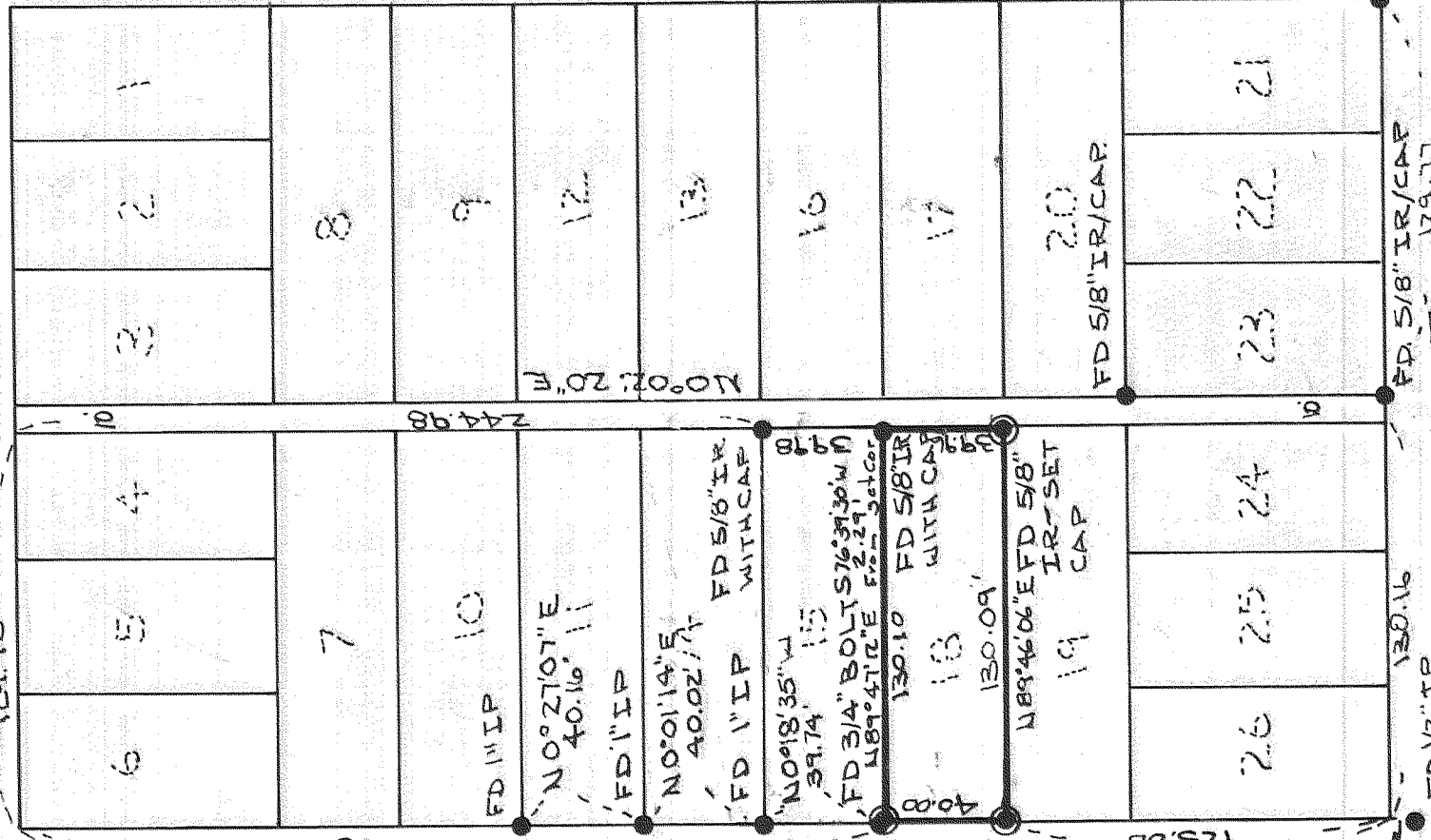

PINE ST.
 N 89° 48' 20" E



FD 5/8" IR

60'

130.39

FD 5/8" IR

N 0° 01' 49" E

450.00

9TH ST

60'

N 62° 51' 22" E 9.13
 FD 1/2" IP

REGISTERED
 PROFESSIONAL
 LAND SURVEYOR

Anthony C. Klein

OREGON
 JULY 17, 1970
 ANTHONY C. KLEIN
 932

BASIS OF BEARING ASSUMED
 REF. SURVEYS
 CS. # 72022
 CS # 79045

● = FD. MON. AS NOTED
 ⊙ = SET 5/8" IR / Plastic Cap.

10 11 12

MARION ST.
 N 89° 44' 37" E

SURVEY FOR
 DON FLERCHINGER
 MAY 14, 1985
 JOB # 85007

KLEIN & ASSOC.
 LAND SURVEYING
 1109 COUNTRY CL. RD
 HOOD, RIVER, ORE 97031

85048