

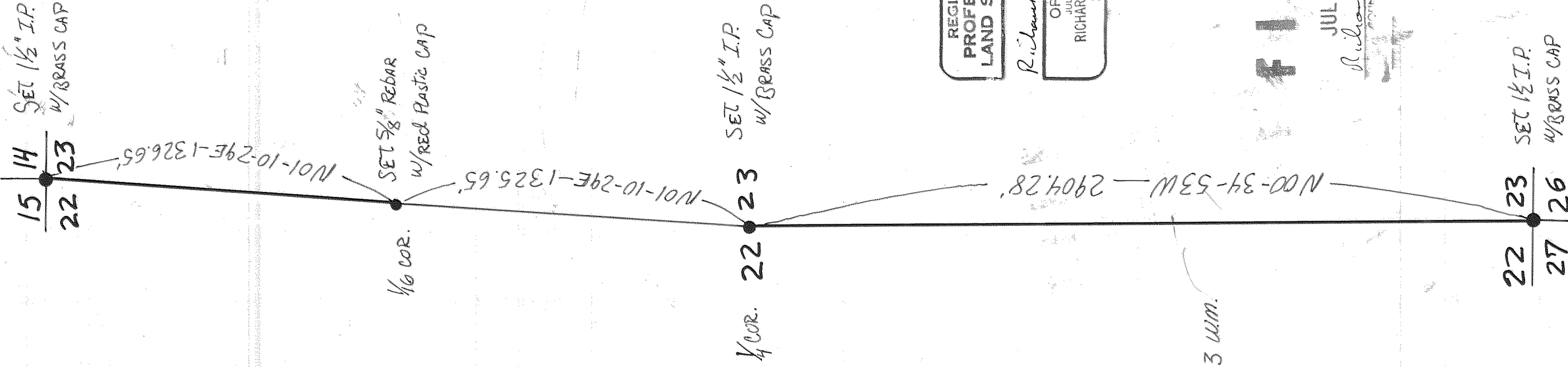

SCALE: 1" = 400'



NARRATIVE

THE H.R.C. SURVEY DEPT.
 PERFORMED THIS SURVEY FOR
 THE H.R.C. FORESTRY DEPT.
 THE SECTION AND QUARTER CORNERS
 ARE ORIGINAL AND WERE RE-
 MONUMENTED. WE SET THE NORTH
 1/16 CORNER.

LOCATION: 1N 10E SECTION 22+23 W.M.

BASIS OF BEARING: ASSUMED

LINE BLAZED: |

DATE: APRIL 25, 1985

DRWG: P.J.H.

REGISTERED
 PROFESSIONAL
 LAND SURVEYOR

Richard J. Arnold

OREGON
 JULY 15, 1983
 RICHARD J. ARNOLD
 2038

FILED

JUL 12 1985

Richard J. Arnold

PROF. SURVEYOR