

NARRATIVE-

The Base Line thru R.9E. & R.10E. was originally surveyed in 1858 & 1859 by David P. Thompson. Said Base Line was then resurveyed in 1884 by Newton Clark. The East Line of T.1S, R.9E, was originally surveyed in 1884 by Newton Clark. Roy T. Campbell did a partial survey of T.1S, R.9E, W.M. in 1910 at which time Sec. 1 & 12 were both surveyed. In 1940 the B.L.M. did a dependent resurvey of the Base Line thru R.9E. & a partial survey of T.1S, R.9E, W.M.. On Sept. 17, 1984 the U.S.D.A. Forest Service contracted the survey of several of their holdings within the Hood River Ranger District. This particular survey is part of Area #1 of said contracted survey. All field angles were turned with a Wild-T-1. All distances were measured with a H.P. 3805A. Minimum position closure required was 1:5000. Field notes are contained in D.L.C. Field Books 85-3, 85-4, & 85-5.

CERTIFICATION-

I, Danny L. Cron, a registered Land Surveyor in the State of Oregon hereby certify that this plat & the notes hereon, or attached, are a correct representation of a survey I performed during 1984 & 1985 for the U.S.D.A. Forest Service in accordance with the statutes of the State of Oregon and with the articles of my contract: Said contract being "Surveyors Ridge Cadastal", contract No. 53-0467-4-00935.

Danny L. Cron  
 Registered Land Surveyor - Oregon License #1028

36 31

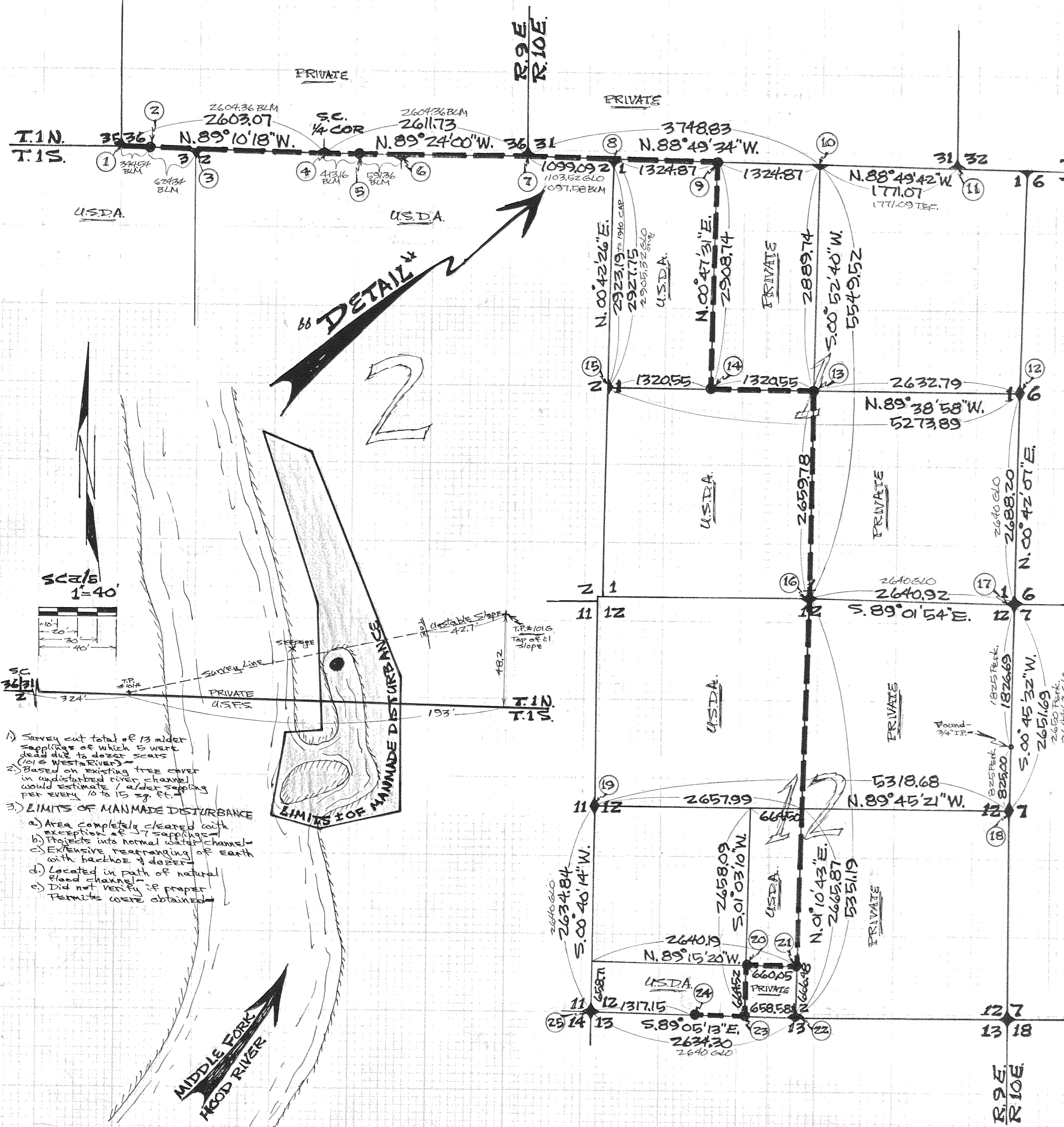

DETAIL 2

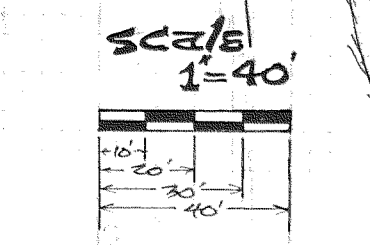

- Survey cut total of 13 alder saplings of which 5 were dead due to dozer scars (see West River)
- Based on existing tree cover in undisturbed river channel would estimate 7 alder sapling per every 10 to 15 sq. ft.
- LIMITS OF MANMADE DISTURBANCE
  - Area completely cleared with exception of 7 saplings
  - Projects into normal water channel
  - Extensive rearranging of earth with backhoe & dozer
  - Located in path of natural flood channel
  - Did not verify if proper permits were obtained

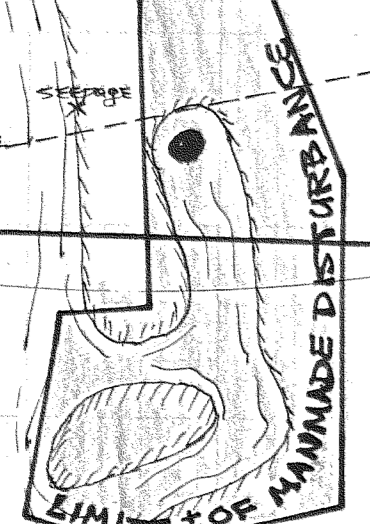

MIDDLE FORK HOOD RIVER

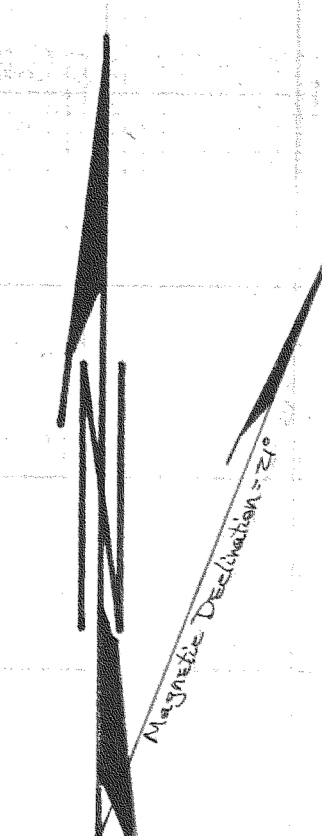

Scale = 1" = 1000'

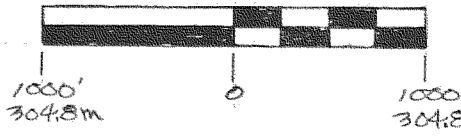

BASIS OF BEARING AS PER DLC 6/11/83 SURVEY-

U.S.D.A. Forest Service Line Posted  
 # = corner Detail - see attached sheet

**SURVEY**

FOR U.S.D.A. Forest Service  
 LOCATION Lines located in  
 T.1S, R.9E, W.M.  
 HOOD RIVER COUNTY, OREGON-

D.L.C. Surveying  
 Dayton, Oregon  
 5634 Trout Creek Rd.  
 Parkdale, Ore. 97041

REGISTERED PROFESSIONAL LAND SURVEYOR

Danny L. Cron  
 OREGON  
 AUGUST 22, 1975  
 DANNY L. CRON  
 1028

FILED  
 JUL 12 1985  
 RICHARD ARNOLD  
 COUNTY SURVEYOR  
 # 85033

July 10, 1985