

# SURVEY IN THE NW 1/4 SEC. 1, T.2N., R.10E, W.M. HOOD RIVER COUNTY, OREGON

# 85024

NW COR SEC 1  
AS PER DLC SURVEY

1812.87

66.94' FD 1/2" IR  
SET BY DLC SURVEY  
N 89° 54' 50" E

N

BASIS OF BEARING  
DLC SURVEY CS# 80089

## SURVEY FOR YOUR RENTAL CENTER

REF. SURVEY:  
DLC SURVEY C.S.# 80089  
SEPT. 8, 1980

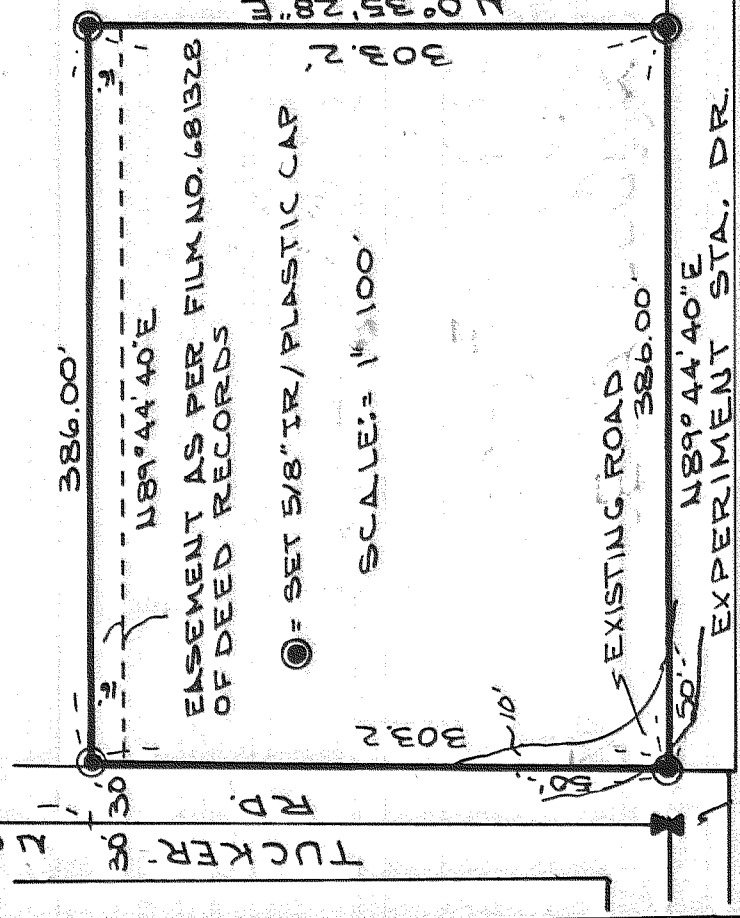

386.00'

N 89° 44' 40" E

EASEMENT AS PER FILM NO. 681328  
OF DEED RECORDS

○ = SET 5/8" IR / PLASTIC CAP  
SCALE: = 1" = 100'

EXISTING ROAD  
386.00'

N 89° 44' 40" E

EXPERIMENT STA. DR

NW 1/4 SEC 1  
FD BRASS CAP.

FILED

APR 22 1985

Richard G. Arnold  
COUNTY SURVEYOR  
DEPUTY

SOUTH LINE OF THE  
NW 1/4 SEC 1 AS PER  
DLC SURVEY

REGISTERED  
PROFESSIONAL  
LAND SURVEYOR

*Anthony C. Klein*

OREGON  
JULY 17, 1970  
ANTHONY C. KLEIN  
932

KLEIN ASSOC.  
LAND SURVEYING  
1020 TUCKER RD  
HOOD RIVER, ORE 97031

(503) 386-3521 or 386-3322

JOB# 85002  
SURVEY BY: ACK: JPR  
DRAWN BY: ACK  
DATE: FEB 22, 1985

# 85024