

SURVEY IN SW 1/4 SEC. 9, T. 2N., R. 10E W.M., COUNTY OF HOOD RIVER, OREGON

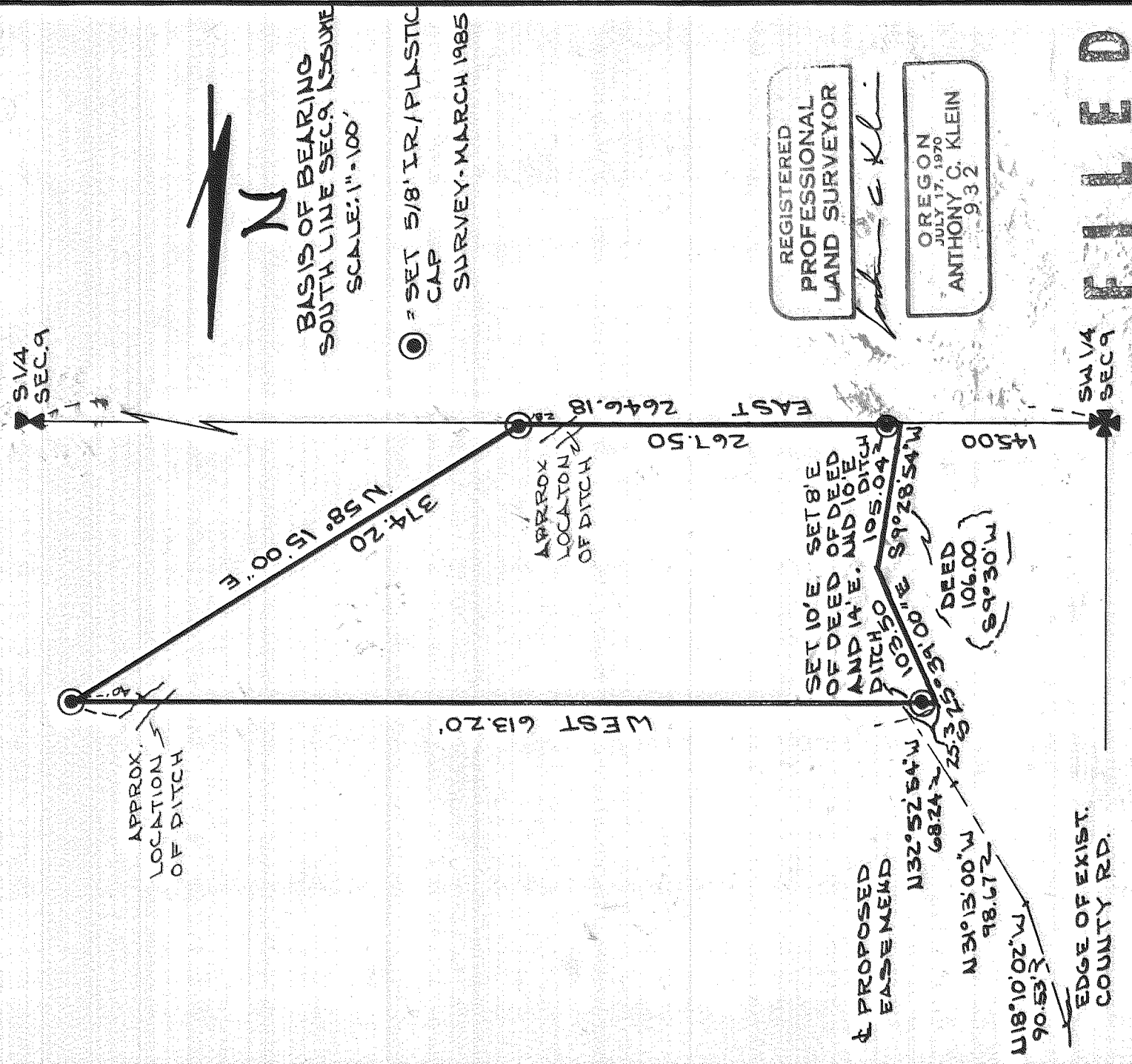

APPROX. LOCATION OF DITCH



BASIS OF BEARING SOUTH LINE SEC. 9 ASSURE SCALE: 1" = 100'

⊙ = SET 5/8" IR/PLASTIC CAP SURVEY - MARCH 1985

REGISTERED PROFESSIONAL LAND SURVEYOR

Anthony C. Klein

OREGON JULY 17, 1970 ANTHONY C. KLEIN 9.32

FILED

APR 22 1985

Richard J. Arnold
DEPUTY COUNTY SURVEYOR

DEPUTY

KLEIN & ASSOC
LAND SURVEYING
1020 TUCKER RD.
HOOD RIVER, OR. 97031
(503) 384-3321 - 384-3322

SURVEY FOR FARMERS IRRIGATION

SURVEY BY: - ACK - SPR
DRWN. BY: ACK
JOB NO: 85006
DATE: MAR 23, 1985