

85021

SURVEY IN THE NW 1/4, SEC. 31, T.3N., R.1E., WM., HOOD RIVER CO., OREGON

FILED

APR 22 1985

Richard J. Arnold
COUNTY SURVEYOR
DEPUTY

SURVEY FOR AL GLAZE

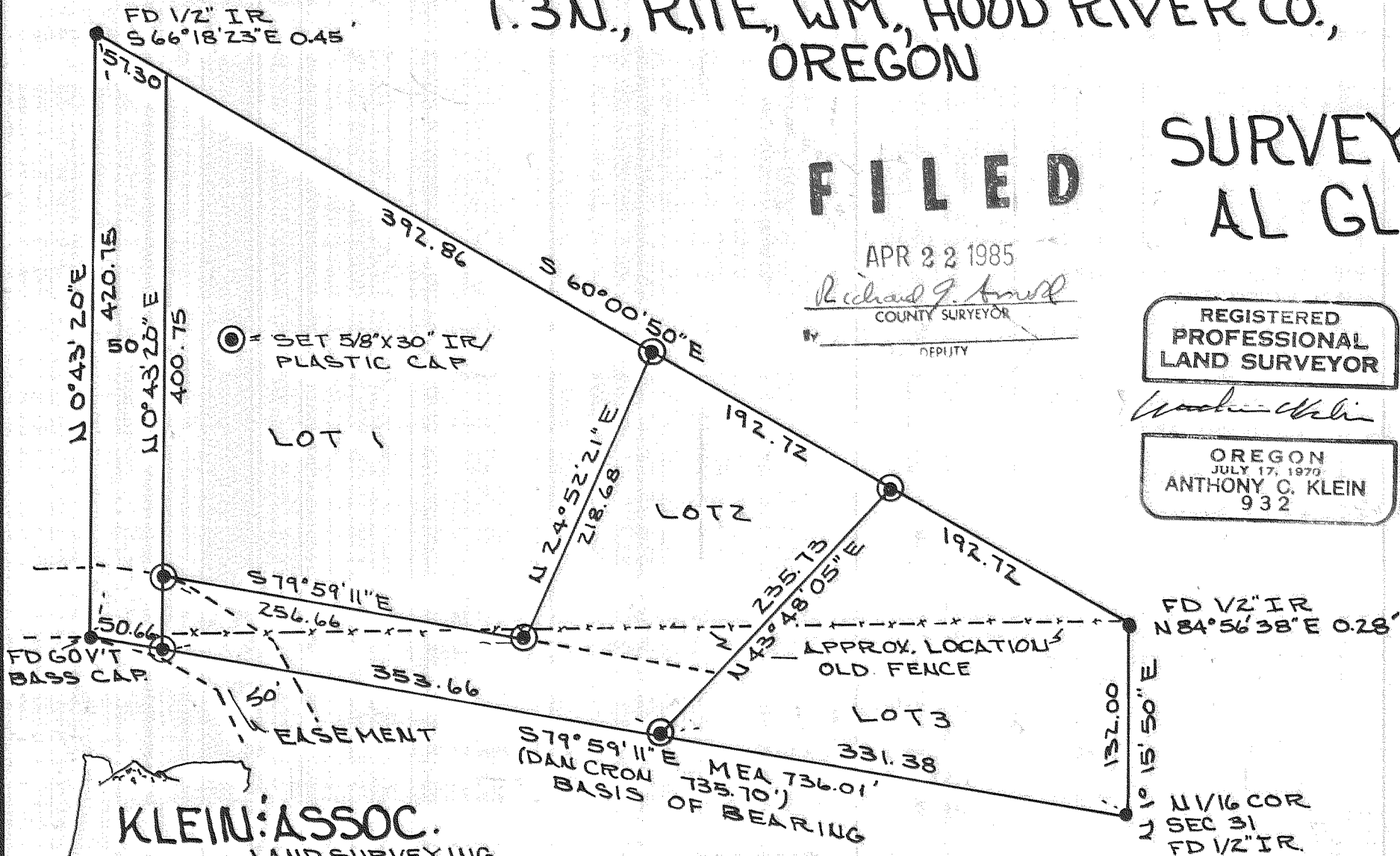

REGISTERED
PROFESSIONAL
LAND SURVEYOR

OREGON
JULY 17, 1970
ANTHONY C. KLEIN
932

SCALE: 1" = 100'



BASIS OF BEARING
DAN CRON SURVEY
CS# 78064

REF:
DAN CRON SURVEY
MAY 16, 1978
CS# 78064

KLEIN ASSOC.
LAND SURVEYING
1020 TUCKER RD
HOOD RIVER, ORE 97031
(503) 386-3321 or 386-3322

JOB# 85005
FEB 23, 1985
SURVEY BY ACK, JPR
DRWN BY ACK

85021